J. T. SHEWARD.

SPRING AND FIRST STREETS.

SPECIAL ATTENTION IS INVITED

TO OUR NEW STYLES IN

Lawns, Plain and Crinkled Seersuckers,

Canvas Cloths, Percales, Cambrics,

AND A GREAT MANY

Novelties in White Goods

Never before exhibited. Special attention has been paid to the selection of this class of goods, and our prices are very much lower than ever before. All the new styles in

Embroideries and Laces,

In the new ecru tints and fancy colors, including a great many novelties to be found nowhere else. All-over embroideries selling as low as 50 cents. All-over lace flouncings as low as $1. Without doubt the largest display of wash goods ever before made in this city.

For Warm Weather.

New Silk Mitts, Lisle Thread, Silk and Berlin Gloves in new shades for the season. All gloves fitted to the hand and perfect satisfaction given. Commencing to-day,

Our First Great Sale of Corsets.

We claim the largest stock, the greatest variety and the lowest prices ever made in any Corset Department in this city. Several special new styles at very low prices.

Silk and Dress Goods Sale!

A leading New York importer, forced to realize cash, enables us to offer Unusual Advantages This Week. The low prices named have never yet been approached in the annals of trade.

Black Silks.		Dress Goods.	
18 pieces Guinets' (Lyons) Cashmere Royal, wear resisting, warranted. 98c. Cost last week $1 25.	$1.21. Last week $1 75.	Combination Suits. $8.00 Worth $12. | $8.50 Worth $12.	$10. Worth $16.
21 pieces cashmere extra sublime, recently sold at $2.	For this week $1.39.	12 pieces all wool satin Berber, 44 inches wide, cost last week 75c.	For this week 56c.
70 pieces Colored Gros Grain heavy silks, usual price, $1 25.	For this week 75c.	18 pieces Etynge all wool suiting, cost last week 65c.	For this week 49c.
80 pieces all silk face Satins, selling all over at 75c.	For this week 48c. Per Yard.	41 pieces Broche Lustre Dress Goods.	For this week 20c.
24 pieces all silk Satin Brocades, recently sold at $1 35.	For this week 97c.	11 pieces pin point Grey Suitings all wool, 42 inches, worth 75c.	For this week 38c.
89 pieces all silk summer silks in checks, stripes, plaids and changable, worth 65c.	For this week 49c.	9 pieces open work buntings, black, 44 inches wide.	For this week 23c.
8 pieces all silk black Rhadames, worth $1 50.	For this week 99c	12 pieces twilled canvas suitings, all wool, worth 75c.	For this week 49c.
		22 pieces twilled burlap suiting, all wool.	For this week 48c.

Leading and Largest Millinery Department in Southern California.

A. Hamburger & Sons.

PEOPLE'S STORE.

41, 43 and 45 Spring Street, Los Angeles.

IRVINGTON

On the Line of the California Southern Railroad, San Bernardino County.

1000 Acres 1000

In 5, 10 and 20-acre tracts, also 200 business lots

AT AUCTION,

On long time and easy terms,

Saturday, May 22, 1886,

Grand Excursion. Special Train.

Leaves New Depot at 9 a. m.

BEN. E. WARD, Auctioneer

Homes for the hundreds at low prices and on easy terms.
The finest citrus and vineyard belt in all Southern California.
The soil is a chocolate loam, of unknown depth, and is totally free from hard-pan.

Fine Streets. Broad Avenues.

Twenty acres of this fine soil, planted to oranges and vines, will insure the industrious tiller of the soil an independent income.

Meals will be served at the elegant new Hotel.

THE ELEVATION INSURES FREEDOM FROM FOGS

The Home of the Orange and Vine.

Lots for schools and churches reserved, to be deeded free of cost.

TERMS OF SALE—$50 down on the acre lots; $25 on the town lots; one-third cash, balance in one and two years at 8 per cent.

Train leaves New Depot at 9 a. m. sharp.
Round trip tickets only $3 00, there and back the same day.
Don't forget Day and Date, next Saturday, May 22, 1886.
For full particulars, maps, etc., call on BEN. E. WARD, 31 N. Spring st, or McKOON & BRODTBECK, 19 N. Spring st. my16

I. X. L. HOSE.

GUARANTEED THE BEST.

Harper and Reynolds Company,

apr4 6m 48 and 50 MAIN ST.

LOS ANGELES DAILY TIMES.

VOL. IX----NO. 140. LOS ANGELES, CALIFORNIA, SATURDAY MORNING, MAY 22, 1886. FIVE CENTS.

THE WEATHER.

SIGNAL SERVICE INDICATIONS.

By Telegraph to The Times.

SAN FRANCISCO, May 21—8 p. m.—Indications for succeeding thirty-two hours: For California, continued fair weather, followed by fogs along the immediate coast.

LOCAL BULLETIN.

LOS ANGELES SIGNAL OFFICE, May 21.—At 4:07 a. m. to-day the thermometer registered 61; at 12:07 p.m. 80, and at 7:07 p. m. 69. Barometer for corresponding periods, 29.95, 29.95, 29.92. Maximum temperature, 81.0; minimum, 60.0. Weather at 7:07 p. m. clear.

The Times.

Office—Temple, Main and New High.

GERONIMO still gets in his murderous work with great regularity.

HOSTILITIES between Greece and Turkey have been commenced in earnest.

POLYGAMY runs great risks of being declared unlawful. Just what we expected.

GLADSTONE is the most consummate tactician the world has ever seen. He performs the feat of first facing the enemy and then disciplining his own forces to meet them.

THE strenuous efforts of the best authors on both sides of the big water, for lo these many years, are about to be rewarded by the passage of an international copyright law.

"HOIST with his own petard" is a handy expression, but it is a chestnut. Hereafter, "Hung with his own riata," will fill the bill when anything untoward happens a horse thief.

MISERY loves company, the world over. The Kansas City Journal calls attention to the fact that the tail of their blizzard knocked Madrid, Spain, into a cocked hat the day after its visit to Kansas City.

A CANDLE on the altar of a Catholic church in Madrid was found to be filled with explosives. It is believed to have been a device of thieves who intended to rob people in the congregation during the confusion which would follow the explosion. The mistake which the vagabonds made, was probably in selecting for their work a Roman candle

A MAN in Lawrence, Kansas, under examination for burglary, tried to prove an alibi by swearing that he had been out fishing. But he couldn't produce any fish, and was held for trial. This is a strange precedent. Are all fishermen who can't show any fish liars? Nay, verily. Just the other way.

CAPT. MULLAN is a gentleman and a scholar. He waives his commission on the State's five per cent. claim against the government, and throws himself on the liberality of the State Legislature for compensation. There is danger, however, that, in this act of abandon, a gentleman and scholar is going to come down hard.

SOME scientific light on the nature of alcoholic drinks and narcotics is to be shed on the minds of pupils in the schools of the District of Columbia and the Territories. This is a wise and a philosophic measure, provided it does not exercise the influence that Pope attributed to vice, which,

"Seen too oft, familiar with its face,
We first endure, then pity, then embrace."

AN exchange, in noting the fact that the "loyalists" of Ireland are arming and drilling to resist Home Rule, calls attention to their peculiar ideas of loyalty. If the law should be passed, these loyalists would be rebels. But nothing has been said about measures of coercion. It is only that majority of the Irish people who want Home Rule that are supposed to be fit subjects for coercion and penal servitude.

NOW come the American merchants of Guatemala and do depose as follows: That the Postoffice Department is guilty of gross stupidity in sending mail to Central America via Jamaica on three English steamers, when it can be sent by way of New Orleans in one-third the time. These merchants express the belief that the postoffice department considers its duty done, when it places the mail aboard an English steamer at New York, no matter where that steamer is going. To the calm, unprejudiced observer, it looks as though the American merchants at Guatemala had seized up the situation with considerable accuracy.

A CALICO paper of recent date reports a railroad surveying party in Nevada county, Nevada, supposed to be in the employ of Gould's Southern Utah road. It is supposed that the party are looking for a practicable route by way of the borax works in Death valley, and by Resting Springs to a connection with the Atlantic and Pacific line at or near Dagget. It is just possible that the Calico paper may have been off its reckoning, and that these engineers are spying out a way for the recently discussed southern extension of the Carson and Colorado River Railroad, of Nevada. It this is not the case, and Gould is really making a movement towards a southwestern outlet for the Utah system, why then we will simply count another string to our bow. Already railroads converge in Los Angeles from all the cardinal points of the compass, but there are a few nor'east by nor' and east by nor'east courses which are not yet appropriated. A few more lines of rail coming in from these directions would do no harm.

Police Items.

Cases in the Mayor's Court, yesterday afternoon resulted thusly: Thomas Carter, drunk and disorderly, forfeited $5; John Burns, Frank Sweeney and Ed Burns, alleged vags, were released.

C. H. Rand, who said he belonged in Santa Monica, asked Captain Ketler to lock him up last night as he was too full to be at liberty. He intimated that he had a matter of importance to communicate to Chief Davis in the morning, when sober.

A man was run in last evening for fast and careless driving.

Emil Nagel fell down stairs backward at Congress Hall, at 1:30 this morning, and when officers Cooney and Lynch picked him up, they found a spot as big as a quarter on the southeast corner of his head, where the capillary and cuticle had departed together. He was locked up.

Museum Association.

Prof. J. H. Von Keith has organized "The Southern California Museum Association," the objects of which, as announced in the prospectus, "are to collect and place on exhibition at once all scientific objects of interest, in the way of historical, dendrological, botanical, mineral, extinct fossil remains, and all natural history specimens indigenous and adjacent to Southern California."

Twenty-four well-known citizens have allied themselves with the association as members. The room, No. 5 Hollenbeck block, will be open to the public Tuesdays and Saturdays. Donations to the collection are requested.

A Card.

The Ladies' Benevolent Society wish to return thanks to the merchants, the citizens and the ladies who so generously contributed toward the success of their charity ball, held in Armory Hall May 13th. They also wish to announce that they cleared five hundred dollars. Thanks to the liberal support given them.

WASHINGTON.

Garland Still Elucidating the Pan-Electric.

AN INTERNATIONAL COPYRIGHT BILL.

California's Claim for the Proceeds of her Land Sales—The Senate Sticks for Its Steamer Subsidy.

Associated Press Dispatches to The Times.

WASHINGTON, May 21.—Mr. Garland, Dr. Rodgers and his son, and Messrs. Van Benthuysen, Sypher and Casey Young, were in attendance upon the Telephone Investigating Committee today. The Attorney General was the first witness called. His attention was called to Brieson's testimony, and he said there were two or three mistakes in his account of his interviews at the Department of Justice. He (the Attorney General) had not expressed an opinion as to the proper mode of treating Van Benthuysen's application. When Brieson asked leave to withdraw Van Benthuysen's application, witness had told him he had no jurisdiction, that the paper had gone out of his office. Witness had not made any remark in reference to what would become of the application filed in the office afterwards; was positive about that; he had purposely remained silent on that point. Outrageous as it may have seemed, he would rather have acted in the matter himself than have made any remark on the proper way of making the application, and if he was positive about anything it was on that point.

Mr. Oates said that it had been alleged that witness had visited Young's rooms while the conference was in progress. The witness replied that he had never been in those rooms and did not know until he had seen it in the newspapers that Young had rooms in G street. He wished to repeat his former statement that he did not believe he had attended a Pan-Electric meeting after the Presidential election in 1884, and he was positive that he had never attended one after the inauguration.

Mr. Oates inquired if any person had intimated to witness that application for a suit would be made, and that witness had intimated that it would be opportune if made during his absence. Witness positively declared there had been no such intimations.

Mr. Ranney read from Brieson's account of his interview with the Attorney General, and witness smiled at certain points in the reading.

"What did these four men want?" inquired Ramsey, referring to the visit of Brieson and others to the department.

"I have stated about fifteen times," replied the witness, "but I will state it again if you wish. What they really wanted I don't know. What they said they wanted was, 'We want the name of the United States to test the Bell telephone patent.' I remarked, in reply, that I could not consider the application, that I was a stockholder and attorney for a rival company. Then there was a question or two about procedure. I don't remember what they were. I was determined to cut the matter off and I may have been a little abrupt, I am afraid."

The witness said he wished to say a word about that part of the testimony of the editor of the New York Sun where, in the answer to Millard's question, he had said that if he (Dana) had been in his (witnesses') place he would have protected his department against this suit; that he would have smashed it. While he cared little about the matter, he might say a word in reply. It has been conceded on all sides that he had no proper authority to act in the matter, because of him being a stockholder in a rival company and because his relationship to the country hadn't changed. In his absence from July to October when he found that action had been taken the same disability existed as when he had declined to act in the first instance. If that same disability existed then, he put the question to Col. Dana and the commission how he could have smashed the suit if he did not have the ability to institute it.

The Chairman—"Your view was that you had no power to interfere?"

Witness—"Not at all. I had not been denuded of my disability."

Mr. Kinney discussed with the witness at some length his power in such matters and the legal phase of the case.

Then Millard asked if the witness had not understood that Van Benthuyser's original application had not been withdrawn with a view to filing another in a different way.

The witness replied that he had no understanding on the subject.

CALIFORNIA'S CLAIM.

She Asks a Share of the Proceeds of her Public Lands.

WASHINGTON, May 21.—A meeting of the California delegation was held today, to consider the bill providing for the payment to the State of California of five per cent. of the sales of public lands, for educational purposes. Captain Mullan, the State agent, who has the contract with the State for the payment of twenty per cent. to him of the amount of the money involved in the bill, which is estimated to be $800,000, was present.

Senator Stanford stated that he had introduced the bill at Captain Mullan's request, and was anxious that it should pass for the benefit of the State. When he introduced the bill he was ignorant of the personal interest Capt. Mullan had in it, and he wanted it passed if the State could be guaranteed the benefits of the appropriation for educational purposes. Capt. Mullan explained the circumstances under which he had made the contract with the State, and said that he was willing, in the event of the passage of the bill, to leave his claim for compensation to the liberality of the California Legislature.

Senator Stanford agreed to call up the bill and ask its passage, with an amendment providing that no part of the money appropriated should be diverted from the purposes for which it was intended.

Capt. Mullan said that the passage of the bill as amended would be entirely satisfactory to him.

The delegation agreed upon this method of procedure, and as soon as the bill can be reached in the Senate it will be pushed as agreed upon.

TO PROTECT AUTHORS.

An International Copyright Bill Reported to the Senate.

WASHINGTON, May 21.—Senator Chase to-day reported from the Senate Committee on Patents an original international copyright bill as a substitute for the bills on the subject before the committee. It amends section 4952 Revised Statutes by striking out the words "Citizen of the United States or resident therein." This is the section relating to the rights of foreigners. The provision of the same section relating to the right to dramatize or translate is amended as follows:

"Authors or their assignees shall have the exclusive right to dramatize or translate any of their works, for which a copyright shall have been obtained under the laws of the United States."

Section 4949, governing the term of copyright, and section 4967, relating to damages for infringement, are also amended by striking out the words which limit their benefits to citizens of the United States.

Section 4971, declaring that nothing in the chapter relating to copyrights shall be construed to prohibit the publication of works of foreign authors, is repealed.

The following provision is added to section 4957:

"That if an author, designer or composer of books or other articles for which a copyright is applied for, be not a citizen of the United States, or a resident therein, the name of such copyrighted book or other article shall be recorded in the office of the Librarian of Congress, not later than on the day of its publication in the country of its origin, and in case of a book, musical composition or photograph, two copies of the best edition of the same printed in the United States shall be deposited with the Librarian of Congress within a term of three months after the date of recording such copyright, in default whereof such copyright shall be held void and of no effect, and after the recording of any copyright during the existence of such copyright the importation of any article copyrighted into the United States shall be and is hereby prohibited; and all officers of customs and postmasters are hereby required to seize and detain all copies of such copyrighted articles as shall be entered at the Custom Houses or transmitted in the mails of the United States; but, in the case of books in foreign languages, of which translations in English are copyrighted, the prohibition of importation shall apply only to a translation of the same, and the importation of books in the original language shall be permitted, unless the original shall also be copyrighted and an American edition thereof shall be issued within three months after the date of the entry of copyright. The Secretary of the Treasury and Postmaster-General are empowered and required to make and enforce such rules and regulations as shall prevent the importation into the United States of articles copyrighted under this act."

NATIONAL NOTES.

The Senate Still Sticks for its Steamship Subsidy.

WASHINGTON, May 21.—In the Senate to-day Mr. Plumb moved that the Senate insist on its amendments to the Postoffice Appropriation bill. The Senate agreed to the motion, and the chair appointed Messrs. Plumb, Mahone and Call as a Conference Committee.

The House Committee on Judiciary to-day instructed Chairman Tucker to report favorably on an amendment declaring polygamy unlawful. There was but one member of the committee who did not agree to the action of the committee, and he only desired further time to consider it.

APPROVED.

WASHINGTON, may 21.—The President has approved the bill providing for the study of the nature of alcoholic drinks and narcotics and their effects, in the public schools of the District of Columbia and Territories.

THE FISHERY FUSS.

Maine Men Very Mad—Letter from Senator Frye.

PORTLAND, Me., May 21.—Gov. Robie said to-day: "To my mind the seizure of the David J. Adams and the Ella M. Doughty was a blunder on the part of the Canadian Government, an outrage on the flag and a gross insult to the fisherman and owners. I am very confident that there is in Maine but one sentiment. We desire peace. We regret that the shadow of war should have been for a moment cast upon us, but at the same time we desire to have the rights of our fishermen respected, and we ask of the national Government the same protection to our property when in Canadian waters as when at home. Wise statesmanship will be demanded to carry us through the present trouble without loss of dignity or sacrifice of right. We look to Washington for that statesmanship. The administration has yet to declare its policy. I have no criticism to make in advance of that declaration.

A LETTER FROM SENATOR FRYE.

PORTLAND, Me., May 21.—Last evening Messrs. Sargent, Lord and Skilton, part owners of the schooner Ella M. Doughty, received the following letter from Senator Frye:

GENTLEMEN:—Your letter and telegram received. I believe I have nearly exhausted all my resources in the fishery matter. I passed through the Senate a day or two since a law authorizing the President to retaliate by closing our ports against Canada, and, as I attached to it the House Shipping bill, I think it will become law in a few days. Congress can do nothing more. The entire responsibility is now with the President and Secretary of State. They move very slowly. All diplomacy is timed and slow-going. That the administration wants a commission or a reciprocal treaty I have no doubt, but a decided expression of opinion on the part of the Senate may call a halt. I am entirely clear that your vessel cannot be forfeited under the treaty of 1818, and that under the laws of Great Britain and this country she had a right to purchase that which she wished to supply herself with. Of course she must yield obedience to the customs laws of Canada. I am yours very truly, WM. P. FRYE."

A NEW FISHERY LAW.

OTTAWA, Ont., May 21.—The bill amending the act respecting fishing by foreign vessels in Canadian waters was read for the third time and passed today, and will probably become a law within a week.

PRELLER'S MURDER.

Another Day of the Trial of Maxwell Alias Brooks.

ST. LOUIS, May 21.—Interest in the Maxwell case continues undiminished. At the opening of the proceedings this forenoon the crowd of curious spectators exceeded that in attendance on any previous day. This was due, perhaps, to the fact that a witness was examined who positively identified the body found in the zinc trunk at the Southern Hotel as that of Preller. This witness proved to be J. A. Frazer, of Toronto, Canada, for many years a photographer, but now a portrait painter and sculptor. The cross-examination failed to confuse the witness, and as he stepped down from the stand it was evident that jurors and spectators entertained no doubt as to the identity of the body found in the trunk.

The Convicted Alderman Taken to Sing Sing.

NEW YORK, May 21.—Alderman Jaehn was removed this morning at an early hour from the Tombs and taken to Sing Sing to serve out his sentence of nine years and ten months. As early as 6 o'clock a crowd gathered about the Tombs' exits to see the prisoner off on his journey. Accompanied by a Deputy Sheriff, to whom he was handcuffed, Jaehn left the prison and entered a carriage, which was occupied by another Deputy Sheriff. The party were driven to the Grand Central Depot, where they took the 8 a. m. train for Sing Sing.

NEW YORK, May 21.—A dispatch from Sing Sing to-day states that Jaehn arrived safely at the State Prison, and was at once put to work in the laundry.

A Child Devoured by Hogs.

GREENSBORO, N. C., May 21.—Intelligence of the horrible fate of a six-year old girl has reached here from Thomasville. She was feeding a drove of hogs with bread, and, in order to reach them better, she got in a corner of the fence. The hogs crowded around her, and one of them accidentally bit her hand. The smell of blood seemed to excite the animals, especially as the child had no more bread. They grabbed at her bleeding hand, and the child, in her terrified attempt to get away, stumbled and fell to the ground, whereupon they tore her to pieces, fighting with each other for the reeking fragments. The horrible occurrence was witnessed by a paralyzed old woman, who was unable to render any assistance.

Cleveland's Fiancee an Heiress.

OMAHA, May 21.—The announcement of the death of Col. Folsom created considerable surprise in Omaha where several of his relatives live. Col. Folsom owned an undivided half interest in the estate of his brother, Benjamin R. Folsom, valued at over $500,000, and consisting of Omaha real estate. This estate now goes to the heir, and as Miss Frankie Folsom, the intended bride of President Cleveland, was the favorite grandchild of Col. Folsom she will very likely receive the bulk of one-half the Folsom estate in this city.

Railway Strikers Indicted.

ST. LOUIS, May 21.—The grand jury, which has been in session in Hillsboro for the past nine days, finished their labors yesterday. Their time has been almost wholly given up to the investigation of the charges of conspiracy against the late railroad strikers, fifty-nine of whom were indicted. Many of them escaped before warrants could be served on them, and only four have been arrested.

Death of Dio Lewis.

YONKERS, N. Y., May 21.—Dr. Dio Lewis, author and reformer, died at his house here, this morning, after an illness of two or three days from erysipelas.

PACIFIC COAST.

Second Day of the Irrigators' Convention.

THE APACHES STILL ON THE WARPATH.

Whalen, the San Francisco Parricide, Convicted—News from Porter Ashe—Coast Notes.

Associated Press Dispatches to the Times.

SAN FRANCISCO, May 21.—The second day's session of the Irrigation Convention was called to order by President Shorb, at 9 this morning, at the Grand Opera House. After prayer by the Chaplain, C. C. Bush of Shasta delivered an address.

Mr. Green, of the Committee on Resolutions, submitted a partial report of resolutions submitted to the committee, and a discussion followed. The discussion ended by all the resolutions being again referred to the committee.

John P. Irish, of the Committee on Resolutions, later reported in favor of the adoption of the resolutions presented yesterday, which ask that amendments be made to the State Constitution, which will establish the right of irrigation against the riparian doctrine. The committee also recommended that the resolutions of Judge North that the statute of this State "adopting the common law as the rule of decision in courts" in no sense adopts it as the law of the State on subjects legislated upon through the Legislature by the people, and that the resolution introduced by Abbot Kinney, of Los Angeles, holding that the State is of right entitled to and should distribute the waters of unnavigable streams, when the people's interest demand it, be now passed. The committee also recommended the adoption of the resolution which requests the Supreme Court to rehear the whole irrigation question. The committee's report was adopted and an adjournment taken until afternoon.

AFTERNOON SESSION.

At the afternoon session, on motion of George A. Nourse, of Fresno, the resolutions adopted as a whole during the morning session were placed before the convention for reconsideration.

Kelsey, of Los Angeles, presented a resolution to protect consumers, as well as riparianists and appropriators, and to prevent monopoly of water in any form. Referred.

On motion of Mr. Dibble the resolutions submitted by the Committee on Resolutions were taken up for consideration seriatim.

The resolutions and subdivisions were adopted with but little debate, excepting the following subdivision of the platform:

Seventh—An amendment to the State Constitution declaring that the common law of England is not and should not be the rule of property, or the rule of decisions in courts of this State in controversies concerning the right to appropriate, divert and use water, nor in actions by or against actual appropriators of water for beneficial purposes."

The sub-division was generally opposed and the sentiment expressed that it should be stricken out to show that the convention ignored the English common law.

Action was finally deferred until the evening session.

EVENING SESSION.

At the evening session sub division seven, which was under discussion when the convention adjourned this afternoon, was stricken from the platform.

A series of resolutions were presented by the Committee on Resolutions, in conformity with the irrigation acts before the last Legislature. Except as to some minor details, the committee recommended that the nominees for the Legislature be pledged to support these resolutions.

The committee's report was adopted, and the convention adjourned till tomorrow evening.

THE APACHES.

More Mexicans Murdered—A Panic in Arizona.

TOMBSTONE, A. T., May 21.—The Apaches killed two Mexicans on the Mescal ranch, near the Mexican line, yesterday. They also waylaid and killed two Mexicans and fatally wounded a boy between Mescal Springs and San Pedro. Leading citizens of Tombstone have sent a petition to the United States government setting forth the condition of affairs in this vicinity.

EL PASO, Tex., May 21.—John Martin, freight conductor on the Southern Pacific railroad, who arrived here to-day in charge of his train, states that much excitement prevails at Dragoon station, A. T. It is feared that hostile Indians are in the surrounding country. While the the train was at the station depot, four saddle horses, bereft of riders, and a pack mules ran in from the adjacent mountains. The animals were wild with fear and had evidently been under fire. Search was at once begun, and the body of a dead white man was found within a mile of the station. He had evidently been shot mortally by assassins, and could not reach the station. No further particulars could be learned before the departure of the train, but it is believed that the men who rode the four horses have been killed from behind the rocks.

SAN FRANCISCO.

A Parricide Convicted — Porter Ashe's Confidence in His Stable.

SAN FRANCISCO, May 21.—The jury, in the case of Timothy Whalen charged with killing his father by striking him on the head with an ax, on the 15th of February last, returned a verdict this evening of murder in the second degree.

NEWS FROM PORTER ASHE.

The following dispatch has been received from R. P. Ashe:

"ST. LOUIS, May 20.—Arrived this morning. My proteges stood the trip splendidly, particularly Alta and Binette. Look out for us."

A NEW OIL COMPANY.

SAN FRANCISCO, May 21.—The Central California Oil Company has incorporated, to develop and work petroleum lands in this State, and sell the product. Capital stock, $200,000, divided into 2000 shares, all of which have been subscribed. The directors are A. C. Paulsell, A. B. Thomson, H. C. Camptom, T. C. Coogan and W. B. Harrison.

Riddled with Bullets.

PLACERVILLE, May 21.—A Deputy Sheriff returned this afternoon from Indian Diggings and reported the killing of W. T. Eckholm. The body was found in a ditch. Three bullet holes from a rifle were in it. Suspicion of the deed rests on a man named French, with whom Eckholm had a standing quarrel about water rights. He was arrested yesterday, but discharged today, the evidence against him not being sufficient to warrant his detention.

A Chance for the Unemployed

SAN FRANCISCO, May 21.—Superintendent J. A. Fillmore, of the Southern Pacific Railroad Company, announces that every man who applies for work on the extension of the roads south of Soledad and north of Redding, will be given employment.

The Louisville Races.

LOUISVILLE, May 21.—Weather warm, track slow and attendance very good.

First race, five-eighths of a mile—Donnybrook won by five lengths; Margery second; Jaubert third. Time, 1:05.

Second race, mile heats—Sovereign Pat won with ease in two straight heats Bootblack second. No others ran. Time, 1:48½, 1:49.

Third race, Merchants' stakes, one and one-eighth miles—Modesty won easily by a length, Claypate second, Billy Gilmore third. Time, 1:59¾. Kalootha and Col. Clark ran also.

Fourth race, Runnymede stakes, three-fourths of a mile—Duhme won by a head after a long driving finish; Duke of Bourbon, second; Jennie T., third. Time 1:15¾. Nellie B. also ran.

Murder and Suicide.

SPRINGFIELD, Mass., May 21.—This afternoon Andrew J. Wiggin, aged 30 years, a bricklayer, and his wife, who is 25 years old and very pretty, were walking in Dwight street. Suddenly Wiggin drew a revolver and stepping back fired three shots at his wife, one shot taking effect in her hip, the second in her arm and the third in her hand. A crowd at once started in pursuit of Wiggin who ran down an alley. As the crowd gained upon him he appeared to become frightened and after looking backward two or three times placed the pistol to his temple, fired and fell dead. Mrs. Wiggin was taken to the City Hospital, where she now lies in a critical condition. Domestic troubles were the cause of the tragedy. Wiggin is well connected, being a son of the President of the New Hampshire Legislature.

THE DEATH PENALTY.

A Washington Territory Lynching—Several Legal Executions

PORTLAND, Or., May 21.—The names of the four men hanged by the Asotin county, Washington Territory, vigilantes are Todd Farmer, aged 25, Joe Grimes, aged 30, John O'Neil, aged 24, and a half-breed called Jack. These were the ringleaders of a gang that has been running off cattle and horses in that section for months past. After getting on the track of the men through a recent theft of stock, and pursuing them over a considerable territory, they were finally run to cover on Salmon river, Idaho, between White Bird and John Day's. After a short but fierce fight the gang were compelled to surrender. There were six all told. The four named above were taken apart, and, after a brief trial, were marched to a little copse of trees, near the river, and with their own lariats nooses were made and thrown over the heads of each. The other ends were drawn over the limbs of trees. The doomed men then mounted horses.

When all was in readiness the captain of the pursuing party said, "Men, you know what's before you. You have been caught with stolen property in your possession, and it has been decided by the men you see around you that you must be hung. Two of your companions lying over there are spared for the present and will be handed over to the authorities. Have you anything to say before you are ushered into eternity?"

"No," said Farmer, who acted as spokesman, "ye can't make us take water. If yer goin' ter hang us, give the boost. Yer can bet the gang'll get even on yer if yer do, though."

"Where's the rest of your confederates?"

"Find 'em if ye can."

At this rejoinder, the captain of the vigilantes gave a sign, the four horses sprang forward, and the next moment the four struggling bodies were dangling in mid-air. The party immediately started, taking the two prisoners named Nicholas Fox and Charles Oxwell. The lives of these were spared on account of their extreme youth, both being under twenty. Twenty head of horses were recovered.

FOR KILLING FATHER AND SON.

CHEYENNE, May 21.—A special to the Leader from Sidney says: James Reynolds was hanged here to-day for the murder of James and John Pinkston, father and son, thirty miles north of Sidney, September 16, 1885. Reynolds was convicted of the crime December 31, 1885, since which time he has been shamming insanity. Drs. Mathewson and Carter, of the Lincoln Insane Asylum, pronounced him sane, and a jury, called for that purpose, agreed as to his sanity. In a letter to his mother, written last night, he acknowledged his crime, but denied that the Pinkstons and himself had a dispute over the settlement of money matters, and that in the fight he killed them both. Reynolds was very cool and collected when brought to the gallows. The drop fell at 3:26½ p. m. He was pronounced dead at 13½ minutes after the drop fell.

OTHER EXECUTIONS.

RALEIGH, N. C., May 21.—This afternoon Louis Kilgrave, colored, was publicly hanged at Hendersonville for the murder, last fall, of Mattie Henderson.

PLUMMERVILLE, Ark., May 21.—Lee Barnes was hanged here to-day for killing Charles Holmes last November. The murder was committed for the purpose of robbery.

BUFFALO, May 21.—Peter Louis Otto, the wife-murderer, was hanged this morning.

LABOR TROUBLES.

A Tailors' Lockout—Electric Light Men on a Strike.

NEW YORK, May 21.—In the threatened lockout of the boss tailors, one hundred shops have closed up so far, with about 1500 men out. The closing of the shops is said to be a necessity. If the men do not return to work by Sunday morning it will be necessary to close 600 more shops, throwing out of work about 4000 men. The contractors cannot agree with the men on three points: the buttonhole question, the weekly system, and the recognition of the operators' union.

Three hundred and fifty men employed in the shops of the Edison Electric company in this city are on a strike. The company conceded them an advance in wages and a reduction in hours from ten to nine. Now they demand that only union men be employed, and that no employé be required to attend more than one planer, instead of three, as heretofore. The company threatens to close down and have its work done by contract.

MARTIN IRONS IN HIDING.

KANSAS CITY, May 21.—The Times's Sedalia (Mo.) special says: The accounts of District Assembly No. 101, Knights of Labor, have been found to be correct. There has been a report of misappropriation of some money sent here in aid of the strike. The Labor Union has demanded Martin Irons's resignation. He is now hiding from the wrath of ex-strikers, having left here, it is supposed, a day or two since.

The Transcontinental's Appeal.

NEW YORK, May 21.—President Elijah Smith, of the Oregon and Transcontinental Company, has issued a circular letter to the stockholders soliciting proxies in favor of the present management. In reply to the appeal of the opposition the letter says: "In reference to the movement whose design appears to be to hand over your company to the control of the Union and Northern Pacific railroads it is for you to determine whether such action is prudent, in view of the fact that should the Northern Pacific obtain control, it may lease your property to itself and settle the outstanding disputed account on its own terms. The letter was authorized by the executive committee of the Board of Directors.

"Burn This Letter."

A Washington special says: The First Assistant Postmaster-General has received the following interesting letter from a citizen of New Mexico, who signs himself "Justice of the Peace." The word "confidential" is written at the head of the letter, and out of considerations of humanity his name and residence will be kept a profound secret:

"*Respected Sir:* Old Dick Hanson is circulatin' a paper around town asking to be made postmaster at this place, and I have sined it, but I don't want it to Count, and when it Comes in pleas scrach my name off, as he is no more fit for postmaster than I am for minister of the holy gospel. Dick is an awful ruff cuss—drinks, swears, fights, and would belt hell out of me if he knew of this letter. Pleas burn this and don't give me way, and has no education, nor enny manners, would whip enny republican in town if he had that office, and I believe would steel U. S. poor in four years. He is a retch of the first water, and everyone in this town is fraid of him, and would put on more airs than a french stud horse and drive every republican out of this town. I write strong because we have a very refined community, and you don't want to give him that office unless you want to dysorganiz this community, for he is a holy terror, and you may depend on it We look to the Hon postmaster general to save us from a shedazerous doom. Yours respec'y. Justice of the Peace.

P. S.—Others will sine this, but are fraid.

Old Dick Hanson will not get the office.

FOREIGN.

Skirmishing Between Greek and Turkish Troops.

DE LESSEPS AND THE PANAMA CANAL.

German Sympathy for Minister Pendleton—Great Eruption of Mount Etna—Other Foreign Notes.

Associated Press Dispatches to The Times.

ATHENS, May 21.—Dispatches received from the frontier, whence they were sent at noon to-day, report continued firing between the Turkish and Greek outposts. The Turks were attempting to occupy Analipsis. They have been repulsed at Phiotherdra, after severe fighting. The Greeks remain firm in their position. Their infantry is now pursuing the repulsed and retreating Turks near St. Atnasins. The Greek artillery has destroyed the Turkish earthworks opposite Analipsis The Turks entrenched at Saliosibia are now retreating towards Hassanmellina. The Turks have reoccupied Bairaklovi.

THE NEW GREEK MINISTRY.

ATHENS, May 21.—Tricoupis has formed a new ministry. He assumes provisionally the office of Minister of War and Minister of Finance. Tricoupis received an ovation last evening from the populace of Athens. In an interview he declared that the policy of the new government would be one of peace. They would demobilize the army, and endeavor to avert the financial crisis threatening Greece.

THE STOCK MARKETS AFFECTED.

LONDON, May 21.—The news of the firing on the Greek frontier to-day unfavorably affected the European bourses and the tone at the close was flat.

FRANCE.

The Compte de Paris—De Lesseps and the Panama Canal.

PARIS, May 21.—It is here considered certain that the government will prohibit the Compte de Paris, who is now at Lisbon to attend the wedding of his daughter to the Crown Prince of Portugal, from re-entering France.

M. De Lesseps, being interviewed on the subject of M. Rousseau's adverse report on the Panama canal, said that M. Rousseau naturally took a pessimistic view; "but," added M. De Lesseps, "the worst that even Rousseau can say is that great difficulties have yet to be overcome in cutting, and that the cutting was contracted for below what the work will actually cost." Commenting on this, DeLesseps said: "The contractors will have suffered if what Mr. Rousseau says be true, and not the company. I adhere to my belief that the canal will be completed in 1889; and I am ready to furnish the government with all information and documents in my possession which confirm me in my impression."

M. De Lesseps pronounces the whole Rousseau incident a thing of but little importance. The canal company's engineers held a consultation to-day for the purpose of preparing a statement in rebuttal of Rousseau's report. De Lesseps says that if the government refuses him permission to issue the lottery bonds for the purpose of raising sufficient money to complete the canal, he will get funds by other means, and elsewhere than in France.

FOREIGN NOTES.

Minister Pendleton's Bereavement—Eruption of Mount Etna.

BERLIN, May 21.—United States Minister Pendleton and his daughter Mary witnessed the parade of the Imperial Guard to-day, and on returning to the American legation they were handed a telegram announcing the death of Mrs. Pendleton. Both were terribly shocked. As soon as the news had spread many ladies of the American colony hastened to sympathize with the daughter, and Mr. Pendleton received expressions of the deepest sympathy from all sides. The evening newspapers contain expressions of regret and condolence. It is not known yet whether Mr. Pendleton will return to America. It is expected that his son and other daughter who are now in New York will come to Berlin immediately after the funeral of Mrs. Pendleton.

THE ARMS ACT.

LONDON, May 21.—Mr. Gladstone, in the House of Commons this afternoon, stated that he would, on Monday next, ask the House for a vote of supply on account and then to take up the Arms Act for daily debate until the bill was passed, in order that it might be brought into operation before the old act expired.

ERUPTION OF MOUNT ÆTNA.

CATANIA (Sicily), May 21.—The eruption of Mount Ætna hourly increases. Molten lava was only two hours distant from Nicolasi, eight miles from here, on the slope of the volcano, when the inhabitants fled. Many dwellings were destroyed and lives lost.

Earthquake shocks are constantly occurring.

THE HOME RULE BILL.

LONDON, May 21.—Owing to the large number of members who wish to speak on the Home Rule bill, it is expected that the debate will not close until the end of the week after next.

GLADSTONE AND THE LIBERALS.

LONDON, May 21.—Gladstone has decided to convene a meeting of the Liberal party before the debate in the Commons or the Home Rule bill is concluded. This will be done in order to consider the differences that have arisen concerning the measure.

G. A. R.

A Regiment Formed for the Grand Encampment.

Representatives of the various Posts of G. A. R., located in Southern California, held a meeting in old Masonic Hall, Thursday, for the purpose of organizing the Posts into a regiment, and to procure transportation, and arrange for suitable headquarters in San Francisco during the session of the National Encampment in August next.

Accredited committees were present from Frank Bartlett Post, No. 6; Stanton, No. 55; Cushing, No. 44; Vicksburg, No. 61; Shiloh, No. 60; John F. Godfrey, No. 93; Gelcich, No. 106.

A permanent organization was effected by the election of J. M. Guinn, of Stanton Post, Chairman, and C. M. Fairbanks, of Frank Bartlett Post, as Secretary.

It was decided to organize as a regiment, and the following officers were elected:

Colonel, Geo. H. Bonebrake; Lieut. Col., J. E. McComas; 1st Maj., N. G. Gill; 2d Maj., Post Commander of Heintzleman Post, No., 33, San Diego; 3d Maj., Mr. Shaw, Cushing Post, No. 44, Ventura; 4th Maj., Post Commander of Starr King Post, No 52; Quartermaster, Capt. Barrett of Stanton Post, No. 55; Surgeon, Dr. McFarland; Assistant Surgeon, Dr. Lyman Allen, Pasadena; Adjutant and Sergeant Major to be appointed by the Colonel commanding.

The regimental officers are to be recognized as an executive committee, to dispose of all business matters pertaining to the organization.

The various posts will arrange their own company organizations as posts.

Temple Street Cable Road.

Two cars for the Temple street cable road arrived last night and were unloaded at the depot and placed on the track of the Central Street Car line and drawn by horses to the foot of Temple street. Here they were "yanked" around and drawn upon the cable track to be taken out to the engine house. One of the men in charge gave the information that the cable would be stretched in a couple of days, and the line put in operation, as the dummies and grips, which were being constructed here have been completed. The cars received are closed ones, and of ordinary length, capable of carrying twenty passengers each on the seats.

Band of Hope.

Those who attended the entertainment given by the Band of Hope in the Tabernacle last January bear it in pleasurable recollection. Extensive preparations are making for a similar entertainment in the Grand Opera House next Tuesday evening. Everybody enjoys these affairs of the little people, and a full attendance may be looked for.

The organization is much stronger in this city than many suppose. A Sunday or two ago, at the 3 o'clock meeting, 227 children were present.

Special Notices.

Mrs. Elizabeth Mills, metaphysician, will teach the science of Healing. All diseases successfully treated. The poor treated free. Office 220 S. Fort st. my1 1m

G. A. R.—Members of the G. A. R. are requested to attend the funeral of Conrade D. Labatt, of Lyons Post No. 11, Grand Island, Neb., from his late residence, No. 240 New York ave., Boyle Heights, to-day (SATURDAY) at 10 a. m. Comrades of the different Posts will assemble at the Post Room, Good Templar Hall, Main st, at 9 a. m., and from there proceed to the residence. By order of the Post Commanders. my22 1t

Stockholders' Meeting.—The annual meeting of the stockholders of the Alhambra Addition Water Company will be held at the office of the company in San Gabriel, at 11 o'clock a. m., TUESDAY, JUNE 8, 1886. F. W. WOOD, Secretary Alhambra Addition Water Company. my18 19t

Los Angeles Gas Company Notice The annual meeting of stockholders of the above company, for election of Directors for ensuing year and transaction of other business, will be held at the office of the company, No. 9 Sonora street, Los Angeles, at 4 p. m. WEDNESDAY, JUNE 2, 1886. Per order CHAS. ELLERY, Secretary. m18 2w

A special meeting of the Real Estate Associates of Los Angeles will be held at the office of the President of the said association, in the City Hall, city of Los Angeles, on SATURDAY, the 22d day of May, A. D., 1886, at 7:30 o'clock p. m., for the purpose of considering the advisability of disposing of the property of the association, and such other business as may come before it. Such meeting is called at the request of the Board of Trustees at its meeting of May 8, 1886.

W. W. ROBINSON, President.

Los Angeles, May 12, 1886. my12 10t

British Benevolent Society.—Queen's Birthday, May 24th (Monday). Members of the Society and British subjects desiring to join in a dinner on the above date are requested to send in their names to the Honorary Secretary at once, so that ample arrangements may be made. W. B. BLACKMAN, Hon. Sec. Office, 36 Downey Block, Los Angeles ap2td

Humane Society—S. P. C. A., S. P. C. C.—The Los Angeles County Humane Society, now organized under the laws of the State, solicits membership and subscriptions from all persons who favor kindness and protection of the dependent and helpless. All complaints of cruelty to children or animals, accompanied with the name of the sender, will receive prompt attention. Address M. D. LUMMIS, Secretary, Box 1257, Los Angeles, Cal. mr24tf

WANTED—HELP.

WANTED—Two restaurant cooks for city, one woman for hotel in the country, four stone cutters at $4 per day, three men for haying at $1 50 per day, one man for orchard work in city, one butter maker and one milker at E. W. REID'S, Room 5, Postoffice Building. my7 1m

WANTED—Competent girl for general housework. Apply 408 S. Main. my20 3t

WANTED—A woman cook for a private family. Call on J. A. GRAVES, No. 21 Baker block my21 6t

WANTED—Experienced lady or gentleman canvasser to handle Rand, McNally & Co.'s subscription publications; exclusive territory and liberal terms. Address R. J. MASON, Times office. my21 2t

WANTED—Agents to sell books on instalments; a line of good selling books; chance to make good wages. Call at 76 San Pedro street, JAMES F. WARD. my19 1w

WANTED—Second-girl for Santa Monica; 6 girls for housework in city and country; 1 carpenter. HEWIT & CHESTER, 35 S. Spring street. my16 1w

WANTED—Work for all; we desire to replace the Chinese in all branches of useful industry; competent and reliable men and women will make application for situations to the City Employment Bureau, No. 33 N. Spring st.; none but good help will be accepted. Parties desiring to replace the Chinese are requested to apply to this Bureau. Executive Committee, Los Angeles Trades and Labor Council. my8tf

WANTED—Bookkeepers, clerks, ranchmen, men, women and boys for good permanent places; all kinds of help on hand and furnished free; families and hotels supplied with good and reliable help; see us and save time and money at the City Employment Office. LONG & PONTIUS, 33 N. Spring st. my2tf

WANTED—Ladies' Employment and Intelligence Office, at No. 21 S. Main st., entrance of Ladies' Exchange, opposite Opera House. Girls wanting employment and families wanting help can save expense and trouble by calling on Mrs. E. H. MOORE, 21 S. Main st., Los Angeles. my15 1m

WANTED—Reliable nurses and first-class female help of all kinds can always be had of Mrs. C. W. DOW, Room 13, Downey Block. mr28tf

WANTED—SITUATIONS.

SITUATION wanted by a skillful buttonhole maker, either on dress or vest making. Address W. H. T., this office. my16 1w

WANTED—MISCELLANEOUS.

WANTED—Cottage of 4 or 5 rooms, furnished; healthy and pleasant locality, in Los Angeles. Address G. W. EGERTON, Pasadena, Cal. my22 2t

WANTED—By a doctor, a room, centrally located, in respectable American family. Address P. O. Box 1406. my22 3t

WANTED—Fifty houses in all parts of the city to rent, and I can rent them, too. BEN E. WARD. my21 3t

WANTED—TO rent for one, two or three years, a house of from 8 to 10 rooms, located west of Main and south of Temple st.; must be sunny. Address P. O. Box 626, city. my20 2w

WANTED—Small, completely furnished house on the hill. Address 723 S. Fort. my19 1w

WANTED—Second-hand furniture, stoves, books, misfits and good clothing. TAYLOR, 322 S. Spring. my8 1m

WANTED—Unknown heirs; the undersigned has a complete list of persons in America entitled to money or property in England. Send full name and address. Fee 50c. F. A. BEST, Room 46, Temple block. my4 1m

TO LET—ROOMS.

111 S. HILL—Sunny, furnished front room, with bath, to one or two gentlemen. my21 1w

129 S. HILL ST.—Rooms furnished for light housekeeping. my19 3t

117 N. OLIVE ST.—Nicely furnished rooms, with or without housekeeping privileges. my16 1w

501 S. SPRING ST.—Furnished rooms from $5 to $10 per month. ap28 1m

220 S. FORT ST.—St. Helena House, sunny rooms, neatly furnished; first class location. my15 6m

TO LET—Very desirable location, handsomely furnished suite of rooms. Apply Room 28, Nadeau House my20 6t

TO LET—Fine, newly furnished rooms, single and en suite; close to business; terms reasonable to desirable tenants. See W. J. LONG, No. 33 N. Spring st. my 2 1m

TO LET—Two pleasant suites of rooms for light housekeeping in Hermosa Vista, with best of water, air, etc; furnished with exception of carpet. my12 1m

TO LET—HOUSES.

TO LET—At Santa Monica; gentleman's residence, 10 rooms, furnished, large grounds, fruit and flowers, near depot and beach. Apply at Kimball Mansion, Los Angeles. my25 1w

TO LET—Wanted 100 houses to rent; parties having houses to rent will save time and expense by applying to GEO. HOPE, 4 E. First st. my22 6t

TO LET—8-room hard-finished house, large yard, bath, patent closets, stable (two stalls), carriage house, chicken house; on Seventh, between Main and Spring streets; $30, including water. Inquire at 550 Spring street. my19 1w

TO LET—Large cottage at Santa Monica, from June 1, 1886. Address L. A., P. O. Box 1032. my18 1w

TO LET—On Virginia ave., Boyle Heights, 5 room cottage, bath, pantries, closets, grate, lawn, etc.; $22 a month, including water. Apply to CHARLES BELL, 7 Boyle ave. my2 1m

TO LET—At Santa Monica, house of 7 rooms, furnished throughout for housekeeping; near depot and beach. Address Box 42, Santa Monica. ap29 1m

RENT FREE—Furnished house, with barn and outbuildings; best of mountain water; plenty of wood to be had for the cutting; location, up near the foothills. Inquire at Dr. Ellis's drug store, 27 S. Spring st. my4 1m

ROOMS AND BOARD

TO LET—At 211 South Olive, a very pleasant, furnished room, with or without board; finest location in the city; elderly gentleman and wife preferred. my22 6t

TO LET—Furnished or unfurnished rooms, with or without board. MRS. ANNA HOYT, 232 W. First st. my14 1m

TO LET—Furnished rooms, single or en suite, with board. 426 S. Spring st. Mrs. M. A. EDMONSTON. my16 6t

KIMBALL MANSION—Select suites and single rooms, with or without board; modern improvements. New High st., near Temple. my5 1m

TO LET—The most pleasant accommodations for tourists at Hermosa Vista Carriage at S. Pasadena Station my17 1m

OLIVEWOOD HOUSE, Pasadena, on Lake avenue, 700 yards south from Olivewood Station, formerly the residence of C. T. Hopkins. Mrs. Dey, late of New York city, has opened the above house as a first-class family boarding-house. Two elegant rooms now vacant. Every comfort for invalids. my9 tf

TO LET—Sunny furnished rooms, with board, at summer prices; table boarders accommodated. MRS. WISWELL, 141 S. Fort st. my25 3m

TO LET—Two or three rooms in the most healthful and beautiful spot in city; with or without board, on most reasonable terms; close to cars. Address MRS. R. SIMMONS, Times office. ap24 1m

221 S. MAIN ST.—Sunny rooms, single or en suite, with board. MRS. E. W. HOLLINGSWORTH. no6 tf

BUSINESS PERSONALS.

CAMPERS at Santa Monica and Long Beach, to keep thieves from cutting your tents, lock them up at night in a roll of A B O Fencing. It also makes nice walks on the beach and good floors for bathing tents; from two to six feet in height. Factory, 205 East First street. my18 TuThSa 3t

THE SAN FRANCISCO PLAITING, PINKING and Stamping Works. All work done first-class and at short notice. T. H. BRUNNER, prop., 44½ S. Spring st. my13 1m

FOR SALE—CITY PROPERTY.

FOR SALE—Four acres of land and water near the covered bridge; suitable for manufacturing purposes or gardening, poultry raising, etc.; bluff and bottom; fine glass sand, potter's and brick clay, limestone and springs on the property; price $2500. Apply to MOORE & CO., 33 N. Spring st. my22 6t

FOR SALE—Or to let, a two-story frame house, containing 8 rooms, with all modern improvements; situated east side of Hope st., between Seventh and Eighth sts. Inquire on premises or 613 Charity st. my21 6t

FOR SALE—2 3-5 acres adjoining Childs tract, on Thirteenth st. east of Main st.; two small dwellings thereon; rare chance; price low. HUMPHREYS & BIGGIN, No. 20 S. Spring st. my20 1w

FOR SALE—At head of Figueroa street, opposite University, three acres of land; a choice location for a home. Apply to POMEROY & MILLS, 18 Court street. my19 6t

FOR SALE—$2250, a two-story 8-room house, with barn; on the hill near business center; enough frontage for another building; driveway, walks, flowers and shrubbery; an elegant little home, cheap. Apply at Room 10, Hollenbeck Block, or 221 Philadelphia st. my18 1w

FOR SALE—Ten or twenty acres adjoining Agricultural Park, being the north half of a square tract of 40 acres; price $450 per acre, which is much below any property for sale in that vicinity or elsewhere as near the Postoffice by car line. If subdivided and sold at prices less than recent sales by auction of lots further from the Postoffice and otherwise not so advantageously located, more than double the price above stated might be realized. This is an unusual opportunity for an enterprising purchaser who can now pay in cash half the price. It is preferred to sell only ten acres. Any proposition in abatement of price is not invited. The lady owner will leave for the East in about ten days, after which the property will not be offered for sale. HUMPHREYS & BIGGIN, 20 S. Spring st. my16 1w

FOR SALE—17½ acres near Cable road terminus, and near location of Southern California Baptist College; water piped to ground; is for sale at much lower price than any other property in that vicinity; provided sale for cash and equivalent is effected within a few days. Apply to HUMPHREYS & BIGGIN, 20 S. Spring st. my14tf

FOR SALE—An elegant and complete home even with the furniture, including a fine piano; ample grounds and dwelling, ready for immediate occupation, for $8250; fit for any gentleman's residence; the improvements cost nearly the amount, so we need not tell you it is a bargain. CHAS. VICTOR HALL, 10½ S. Spring. my4 1m

FOR SALE—West End property, 17 beautiful residence lots on Seventh and Ninth sts., and intersecting sts., 800 yards west of Pearl, are offered for sale. Price and terms very reasonable. Apply to J. S. O'NEIL, on the premises. apr8 3m

FOR SALE—COUNTRY PROPERTY.

FOR SALE—A delightful place of 5 acres; beautiful garden and orchard; a good house, first-class in every respect, and for a home the greatest of great bargains. Apply to CHAS. VICTOR HALL, 10½ S. Spring st. my22 2t

FOR SALE—"Cosy Nook," one of the prettiest country homes in Southern California; two and a half acres in fruits of all kinds; two-story cottage of seven rooms, finished in plain woods and hard-finish; all necessary outbuildings, stable, etc.; windmill; deep well, excellent water; convenient to stores, schools, churches, railroad, etc.; just the home for a family of taste looking for a rural health retreat. Address or call upon E. A. SAXTON, Anaheim. my18 TuThSa 3t

FOR SALE—Sierra Madre Mountain View Tract of Pasadena, ¾-acre, 1¼-acre, 2¼-acre lots. Apply to BARRETT & FRANCIS, Nadeau Block, Los Angeles. my16 2m

FOR SALE—Four 40-acre lots, 2 miles north of city limits, on county road, at $40, $50, $60 and $70 per acre. W. E. JONES, room 5, 7½ N. Main st., Los Angeles. my15 1m

FOR SALE—$10,000—A finely improved place of twenty acres in the Sierra Madre tract; trees and vines in bearing; nursery of orange trees; commands a view of forty miles up and down the valley; line of San Gabriel Valley Railroad within half a mile of the place; a delightful home. Inquire of WM. A. SPALDING, Times office. my7tf

FOR SALE—8¾ acres only 6 miles from the court house; 8 acres planted to the best variety of shipping and raisin grapes, pears, berries and alfalfa; abundance of pure, soft water piped on to the land; terms easy. Inquire at 134 S. Hill st., Los Angeles. my9

FOR SALE—15 acres of choice land close to city; only $1500. 33½ N. Spring st. my5

FOR SALE—Farms; immigrants who come to Sacramento to buy city property, improved or unimproved farms, or wish to settle on United States land, will do well to apply to CARL STROBEL, the broker, 331 J st. ap23 1m

FOR SALE—40 acres, joins city, elegant residence, bearing fruits and vineyard; abundance of pure water free; every acre is rich, deep, mellow loam soil; no rocks, no boulders, no gravel, no adobe; improvements cost $5400; title, United States patent; owner will sell at once; price for a few days $7500. Inquire of CHAS. CHARNOCK, 12 Court st. mr12tf

FOR SALE—LIVE STOCK.

FOR SALE—Fresh cow, kind and gentle. Call at 71 Mission Road, east of covered bridge. my22 3t

FOR SALE—A fresh cow for $50; very cheap. 410 Spring st. my21 1t

FOR SALE—Fresh Jersey cows, from $60 upward; kind and gentle; also poultry eggs for hatching. Apply to WM. NILES, fancy stock raiser, Washington st., near Main. my15 od 1m

FOR SALE—Milch cows. ANDERSON ROSE'S ranch, 3 miles south of Santa Monica. my9 1m

FOR SALE—Horses and mules; also two covered wagons and harness. 304 First st., cor. Vine. my6 1m

FOR SALE—Cheap; One fine saddle horse, one fine work horse, weight 1125 pounds. Inquire of G. O. FORD, Grand Central Hotel. my25 1m

FOR SALE—Poland China hogs; finest in Southern California. Apply to JOHN GARALERIS, Sepulveda Station, or write Los Angeles P. O. my28 6m

FOR SALE—MISCELLANEOUS.

FOR SALE—Honey in carload lots. Apply to M. J. NEWMARK, Jr., P. O. Box 425, Los Angeles, Cal. my22 1m

FOR SALE—200 tons hay, $4 a ton; in stock. E. S. FIELD, 18 Court st. my22 1m

FOR SALE—Cheap; household furniture, including sewing machine, stove, etc.; owner going East. 72 N. Workman st., East Los Angeles. my21 3t

FOR SALE—Jute Magazines at OLMSTED & WALES'S, 19 W. First st. jun22 1y

FOR SALE—Iron Sulphur Water, by the leading grocers and druggists. jal5 tf

BUSINESS OPPORTUNITIES.

TO LET—Or for sale, the west side hotel at Colton; a new hotel, just completed, containing 30 rooms. Apply city of Colton. J. A. ROHRER, Prop. my21 3t

FOR SALE—New stock of groceries in one of the best towns in Southern California; doing a good business; sickness cause for selling. Address GROCER, Times office my9 tf

FOR SALE—A lease of property on Spring st. F. H. BARCLAY, 9 S. Spring st. my2 tf

WANTED—Partner to buy half-interest in a ranch now in alfalfa; purchase money to be used in buying cows and building a cheese factory; a paying milk route established. JOHN HANNA, 120 N. Main, over First National Bank. ap29 1m

FOR SALE—Lodging house in the heart of city; 27 furnished rooms, full continuously; cheap for cash. Inquire P. G. EDDY, Court st. ap25tf

FOR SALE—One-half interest in a good hotel for $15,000 near Los Angeles. Apply to ADAMS & SON, 75 N. Spring. ap23tf

WANTED—Law partner; a lawyer of good standing and ability to purchase one-half interest and become equal partner in a law office in this city paying $300 a month. Address LAWYER, Times office. ap30tf

MONEY TO LOAN.

C. WHITE, The Claim Buyer, Has moved to Room 7, Bumiller Block, (Over the People's Store). my15 1w

$100,000 TO LOAN on first-class real estate; mortgage tax paid by mortgagee. A. J. VIELE, 58 North Spring st. ap21 6m

BORROWERS OF LARGE SUMS, having first-class real estate security, should call on GEO. D. ROWAN, 3¼ Nadeau block. au

MONEY TO LOAN—In sums to suit on real estate security; mortgages bought and sold. McKOON & BRODTBECK, No. 19 N. Spring st. au29 tf

MONEY TO LOAN—Large or small amounts; long or short time. LAMB & GRIFFIN, 19 W. First st. ja28tf

EXCURSIONS.

ALL ABOARD!—Violet's select overland excursion No. 7 leaves Tuesday, June 1st. Lowest rates and best equipped outfit on the road. O. H. VIOLET, Manager, St. Charles Hotel. my16 15t

WARNER BROS. & CROSBY popular and select excursions leave for all points East every two weeks. Lowest rates, shortest route and special inducements. For full information apply to WARNER BROS. & CROSBY, 302 N. Main st., Los Angeles, Cal. my6 1m

PHILLIPS' Popular Pleasure Parties going East leave here May 1 and May 13 and 27. Call on or address A. PHILLIPS & Co., 134 N. Main st., Los Angeles. mr20tf

FOR EXCHANGE.

FOR EXCHANGE—Handsome residence with 22 acres; one hour from New York city; high and healthy; desire equal value in Los Angeles. Address Box 19, Newmarket, Middlesex county, N. J. my19 4t

LOST.

LOST—A shawl satchel, containing a red crochet shawl, a blue and grey plaid shawl, also a black and white plaid scarf and a small whisk broom. Reward at this office. my22 2t

LOST—Satchel containing German Sunday-school books, etc. Temple Block, upstairs. Refer to P. O. Box 347, Los Angeles, and reward will be paid. my19 3t

EVERYDAY

Our New York Buyer is looking up new styles in

LADIES' DRESS GOODS, BUTTONS, FRINGES, DRESS TRIMMINGS.

Ladies will please call and see the latest novelties.

We carry a very large stock of *Gents' White Dress Shirts and Furnishing Goods.*

Gentlemen, it will pay you to look at our stock of Underwear.

To Campers, Miners & Ranchers

All-wool Colored Blankets, Underwear, Navy Blue Shirts and Complete Camping Outfits. Call and get our prices.

Housefurnishing Goods.

New styles in Window Trimmings, Novelties in Portiers, Lace Curtains, Plushes, Curtain Poles, Loops, etc. sheeting, Blankets, Quilts, Comforts, Towels, Napkins, Crash, Table Linen, etc., at very low prices.

Please call and examine our stock and get our prices.

B. F. COULTER'S,

101, 103 and 105 S. Spring Street.

HOLLENBECK BLOCK, COR. SECOND. ja18tf

EVANS & CONWELL,

THE ONLY EXCLUSIVE

MEN'S FURNISHERS

IN LOS ANGELES,

251 North Main St.,

UNDER ST. ELMO HOTEL.

Complete Stock of Wilson Bros'. Shirts, best in the world for elegance, comfort, durability. Sole agents for Wilson Bros'. Custom Made Shirts.

NECKWEAR

Made to our special order. Embracing latest styles in form and fabric.

Prompt attention to orders by mail.

Evans & Conwell,

UNDER THE ST. ELMO. ap30 1m

THE CLIFTON HOUSE,

Corner of Fort and Temple streets. THOS. PASCOE, Proprietor.

LOCATED ONE BLOCK FROM THE main business street; most pleasantly situated, commanding a fine view of the city, making it the most desirable house for families and invalids. New house and furniture, with all modern improvements. Table unsurpassed. Strictly first-class. my9 1m

FOR SALE.

17 ELEGANT RESIDENCE LOTS FOR sale in East Los Angeles on Hoff and Chestnut streets, in block 44 of Mark's and Felt's subdivision, one block from the electric light, four blocks from the Union depot, and on the Hellman street-car line. One of the finest hotel sights in Los Angeles. All these large lots and will be sold on easy terms. Also 40,000 feet of good lumber for sale at $13 per 1000. Will take one or two span of horses in part payment on lots. For particulars call on T. C. MARKS or PAUL FELT, corner of Hoff and Chestnut streets. my19 1m

FOR SALE.

LOT ON NEW HIGH ST., 48⅓ feet front by 95 feet deep, with 10 feet right of way through to Buena Vista st., situated between Kimball Mansion and G. H. Bush, 200 feet east of Temple st. Property on each side of this lot held at $150 per front foot. Price, if sold within 30 days, $6000.

1900 acres, town site and colony tract, situated on the line of the Southern Pacific railroad (railroad passes through this tract) at a suitable distance from any other place of importance to make a good business point; surrounded by a good farming country. There is now a large settlement west of the railroad. A warehouse, general store and blacksmith shop would do well at this point. There is no waste land in any part of the tract. The soil is a sandy loam, free from stones, brush or wash, now covered by natural grasses, suitable for grain, fruit or stock, and especially adapted for the raisin grape. Lays perfectly level. This is the best opportunity we know of for speculation, either for farming or for colony purposes. Price (by the section), if sold within 30 days, $8 per acre. Inquire of CURTIS & SWEETSER, 48½ S. Spring st. my14 1m

Important to Fruit-Growers!

Now that the fruit season is coming on the question arises, What shall we do with our fruit? It is answered in this way: We will take the best of it to the cannery or sell it to the fruit stores. It will pay us wages for the picking and hauling, but what can we do with the poorer class. Well, just let us dry it. No; that will not do, for we dried some last year and did not realize enough out of it to pay for the trouble. Well, let us buy a drier. No; Mr. —— bought one and it cost him more for the fruit than his fruits come to. But, what is this process of W. K. BAKER'S, for sun-drying? I see he took the prizes on his fruit at the fair last year, and it looked as fine as any evaporated fruit I ever have seen, and it costs only about 2 cents per 100 pounds You can see samples at A. E. RICHARDSON'S, 311 N. Main street, where you can buy the receipt or the compound. Do not fail to call and see our samples and satisfy yourself it is the best thing for the fruit-raiser that has been discovered. my18 1m

ARLINGTON TRACT.

CHOICE RESIDENCES ON

Seventh and Ninth Sts., Beacon and Union Aves.

On the line of the extension of the Sixth Street Railway now being built.

These lots have frontage of 50 feet on street to 60 and 85 feet wide, by a depth of 150 feet to alley 20 feet wide. Apply to McKOON & BRODTBECK, No. 19 N. Spring street. Opposite Postoffice. my16 1w

FOR SALE.

I HAVE SOME CHOICE STOCK RANCHES with plenty of wood and water; one of 5000 acres; two of 4000 each; one of 2350 acres, one of 1061 acres, with plenty of wood and water; one of 3000 acres, which will divide nicely for a small colony. Also, I have from one to six of the choicest 5-acre lots on Boyle Heights, with water for irrigation and domestic uses, and the best view the city affords; and some nice sightly residence lots and houses and lots. One choice sightly place of about one acre, close to street car line. I also loan money. Apply to JAMES HAMMELL, At Room 13, Schumacher Block, my 18 1m Opposite the Postoffice.

El Cajon, San Diego County, Lands For Sale.

THE BEST CLIMATE, MOST PRODUCTIVE soil, without the necessity of irrigation. 15 miles inland. 30,000 acres, comprising fine Valley, Rolling and Hill Pasture lands, sold at prices and in tracts to suit purchasers. This valley stands pre-eminently ahead of any other section of the State for its grapes and raisins—so pronounced by the State Viticultural Society. Its fruits are luscious and its oranges surpassed by none—to be appreciated, must be seen. Pacific Coast Land Bureau.

G. W. FRINK, General Manager, San Francisco; Branch Office, San Diego.

my18 1m R. J. PENNELL, Local Manager.

CHEAP RESIDENCE LOTS *FOR SALE.*

TWO BEAUTIFUL LOTS, COVERED with fine bearing orange and other fruit trees, on one of the best streets in city, not far from 2 rest cars. Size of lots, 60x134 each. Price for both, only $1100. R. VERCH, Room 80, Temple Block. my18 1m

Cheap Property For Sale.

Several first-class lots in Pasadena. House and two lots in Boyle Heights, dirt cheap. Also splendid house and lot on Main street. The whole will be sold very cheap. Apply to W. FRIEND, my18 1m 113½ S. Spring St.

FOR SALE.

TWO LOTS ON NORTH SIDE OF TEMPLE Street, one near Crescent, the other Beaudry avenue. Will be sold at a bargain. PICKIT & KELLEY, my18 1m 302 N. Main St.

FOR SALE

$4800 WILL BUY 85 acres of best fruit land in Los Angeles county. House of 5 rooms, stable, etc.; good water right. Owner leaving State. Apply at Room 74, Temple block. my18 1m

SAN DIEGO.

THE FINEST LANDS OF ALL DESCRIPTIONS can be bought through F. E. WETMORE & CO., San Diego, Cal. Send for their descriptive book. my21 1m

LOS ANGELES DAILY TIMES.

PUBLISHED EVERY DAY EXCEPT MONDAY,

BY THE TIMES-MIRROR COMPANY

H. G. OTIS, President and General Manager.
ALBERT McFARLAND, Vice Pres't, Treas. and Business Manager.
WM. A. SPALDING, Secretary.

Office: Temple, Main and New High Sts (Principal entrance, 9 Temple st.

TERMS OF SUBSCRIPTION!

BY MAIL, POST PAID.

One copy, one year $7 50
One copy, six months 4 00
One copy, three months 2 00

PAYABLE INVARIABLY IN ADVANCE.

Delivered by Carrier at 30 cents per week, or $3 cents per month.

WEEKLY EDITION (THE MIRROR).

One copy (8 pages), one year $2 00
One copy, six months 1 00

INVARIABLY IN ADVANCE.

SUBSCRIBERS, when writing to have their address of their paper changed, should also state the former address.

CORRESPONDENCE solicited from all quarters. Timely local topics and news given the preference. Use one side of the sheet only, write plainly, and send real name for the private information of the Editor.

THE "TIMES" IN SAN FRANCISCO.

The TIMES may be found on sale at the Palace Hotel News Company's stand, Palace Hotel, San Francisco.

Entered at the Los Angeles Postoffice as second class matter.

The Times.

ENLARGED SHEET

SATURDAY, MAY 22, 1886.

The Prophet of Cyclones.

Rev. Ira R. Hicks, pastor of the Olive Branch Congregational Church, St. Louis, comes to the front now as having in a series of sermons, or rather lectures, told his congregation all about the recent great storms. Early in last January he had printed a chart setting forth in a simple manner that the disasters were coming. The chart is based upon the theory of planetary equinoxes, and the dates of these equinoxes are indicated by figures, the periods of greatest disturbance by large figures, the periods of weakest by small. On the chart the equinoxes of all the planets are placed in regular order, so that at a glance one cannot only see when the equinox occurs, but when two occur in conjunction. The large figure 12 for the month of May appeared on the chart, and some time ago Mr. Hicks called at the signal office, and, putting his finger on that day, told Sergeant Weber to mark that date, and watch the effect of the equinox, which, he said, would cover a period of two days before and three after the equinox, the rule governing the volcanian disturbances. That Mr. Hicks's warning was justified, the fearful record extending from the 10th to the 15th shows. Last Wednesday, after the Kansas City cyclone, Mr. Hicks wrote another prediction, saying that there would be a twenty-four-hour cycle for three or four days, in which storms repeat themselves. If the accounts of the terrific storms which followed have not verified this prophecy, Mr. Hicks says, there is no value then in any kind of records.

In regard to the rest of the month, the storm chart presents the minor cycle of Vulcan as occuring on the 24th, and the major cycle of Mercury on the 21st. These two equinoxes happening together, Mr. Hicks says that about those dates there will be another series of disturbances of marked energy. For the verification of this prophecy the time is now up.

The three sermons of Mr. Hicks elaborating the theory explained in the chart, were delivered at his church during a period which he had announced some weeks before would be very disturbed. At the conclusion of the sermons on April 19, resolutions were unanimously adopted by the congregation which had each Sunday packed the church, thanking the lecturer for his discourses, and acknowledging the remarkable confirmation of his theory in the elemental disturbances, which the resolutions declared had been "foretold by him several weeks ago." The resolutions closed with a request to all to secure these charts and watch the predictions. They were then signed by the Board of Trustees and formally presented to Mr. Hicks.

"Mudsills" Again.

The following, from the Atlanta Constitution, carries us away back to the prevailing insolent sentiment of the Southern press "befo' the wah:"

"If the malcontents of the North intend holding any more meetings to disapprove of the honors paid Jefferson Davis, we urge them to wait until a number of their compatriots who are detained in Atlanta for the present can join them.

"These gentlemen are now resting in what, for the lack of a better name, is called the city "jug." They were caught Saturday rifling the pockets of the howling multitude of such trifles as were handy. This is a sort of informal sociability not in vogue here, and the enterprising visitors are now in durance vile, awaiting ransom.

"The news comes to us, reliably we may say, from their enforced retreat, that they look upon the fellow-malcontents of the north in hearty disapproval of the entire proceedings. Indeed they are disposed to consider it an outrage of the most flagrant sort. Their feelings will probably deepen as they go through the perfunctory work of picking rocks on our public streets—chained, as it were, to the tail of Chief Connolly's triumphant chariot. So that by the time they reach home they will be ripe for howling. By all means they should be waited for. Or, if the emergency presses, they should be sent for. We understand that about $194 per capita will ransom them, and we guarantee they will be ready to not only "hang Jeff Davis on a sour-apple tree" (at a distance,) but to decorate (from afar,) the entire orchard with Atlanta policemen. One of these gently leaped from the two-story window of a justice-court room on yesterday's docket, and due north as he struck the pavement, and hit the grit for home. He will probably cross the Ohio river on Thursday morning, and his advice from this section may be accepted as reliable."

The greatest mistake the United States ever made was when it failed to hang that same Jeff Davis from a sour apple tree at short range.

YESTERDAY Senator Buck, of Vacaville, shipped the first apricots of the season. They were the Pringle, and shipments will be regularly kept up, some going to Chicago this week. Who said anybody could beat California in earliness of fruits?—[San Francisco Alta, May 20th.

We don't exactly like to go back on our own State, but a frozen regard for truth compels us to say that there were ripe apricots in Los Angeles about ten days ago, which had been shipped in from Salt River valley, Arizona. The TIMES commented on this fruit-at the time, and stated that it was about a fortnight earlier than the up-country apricots, and a month earlier than those grown in Los Angeles county. In point of time, it may as will be conceded that Arizona takes the bakery. Preparations are making to extend the citrus belt out there at once. As soon as Prophet Potts can arrange the weather— But we are not going to give this thing away. The jealous up-country counties will hear of it soon enough, to their sorrow.

THE SHOOTING.

Lawyer Wicks is Promptly Exonerated

FROM A CHARGE OF ASSAULT TO MURDER.

Testimony of Miss Frost and of the Defendant—The Magistrate Considers it a Lesser Offense.

The examination of Moye Wicks for shooting at J. H. Levering was continued by Justice Austin, sitting in his own courtroom, yesterday afternoon.

The prosecution stated that it did not desire to introduce testimony in rebuttal as to the character of preceding witness, Levering. Miss Hattie Frost, who was unable to attend the examination Thursday, was present.

MISS FROST.

The first witness testified as follows: "I was at the Supervisors' room yesterday. Saw the trouble between Mr. Wicks and Mr. Levering. I was sitting on the south side of the table at the right of Mr. Wicks. Did not pay any attention to what was said. I was copying. I recollect Mr. Levering coming in and sitting down and asking Mr. Wicks for some papers. Mr. Wicks said he hadn't them. Mr. Levering said something more, and then Mr. Wicks requested Mr. Levering to leave the room. Mr. Levering said he wouldn't and then Mr. Wicks drew his revolver and fired. Mr. Wicks was part way up when he shot and had a revolver in his right hand. At the time of the firing Mr. Levering was sitting in his chair. It seemed as though Mr. Wicks put his hand in his pocket to draw his revolver. He didn't say anything as he drew it. The last words I heard him use were 'I don't wish to have anything more to say to you.' Between the time when Mr. Wicks said this and the shooting I don't know what I was doing. I saw Mr. Levering lean his head back and I thought he was shot. I jumped up and ran out of the room. The last I saw of Mr. Levering he was leaning his head back. I heard another shot when I was in the door, going into the County Clerk's office. I was a good deal excited after the shot. Mr. Neely passed me as I was going up. He was going in the direction of Mr. Levering and might have met him at the edge of the platform by the time I reached the door. Mr. Wicks apologized to me for the shooting that afternoon, and again this morning. There has been no other conversation between us on this subject."

CROSS-EXAMINED.

"Mr. Levering was sitting nearer the clerk's office than Mr. Wicks. Mr. Levering was almost directly behind my book. When I was not leaning to one side I could just see his arm. The book was one of those large record books."

MR. WICKS ON THE STAND.

Moye Wicks testified: "I am the defendant in this case. Have prosecuting witness, Mr. Levering; can't state exactly how long I have known him; perhaps two years. Some time yesterday afternoon, I think after 9 o'clock, I went into the Clerk's office and obtained permission of one of the deputies to take the transcript of evidence in the case of the People vs. Levering, in which the prosecuting witness in this case is charged with testifying falsely against me in the case in which Levering is charged with embezzlement. I have been and am still associate counsel for the prosecution in these cases. Milton Thomas, complaining witness in the perjury case, went with me, and we were looking over the testimony together. At the moment Mr. Levering entered the room I was pointing out two errors on page 58 of the transcript. At that moment Mr. Levering entered and took a seat at the table opposite me. He was either exactly in front of me or a little to the right of me, towards the Clerk's office. Mr. Levering said nothing when he took his seat. I gave my memorandum to Mr. Thomas and he withdrew. A moment passed and I continued writing in a memorandum. Mr. Levering said: 'Mr. Wicks, when are you going to bring those papers back?' I replied, 'Now Levering, I want you to quit talking to me about those papers.' You know I haven't them. And you quit speaking to me on the street or anywhere.' His reply was that he would speak to me whenever he pleased. I told him to get out of the room. He said he would stay as long as he pleased. I sprang up, and think the pistol was discharged by me before I was entirely on my feet. I state positively that, at the moment I fired, I had no intention of shooting him. If I had I could hardly have avoided hitting him. I directed my pistol so that the ball went a long distance to the left of his person. At no period of the transaction did I present my pistol directly at him. The moment I fired I looked at Levering. I have distinctly in my mind a photograph of his position. He was sitting in his chair still, his head thrown back as if from the natural recoil. A moment later he raised to his feet and started towards the Clerk's office. Mr. Neely jumped up and told me not to shoot. I told him I was not shooting to scare Levering, and fired again. When I fired the second time I was in the same position as at first, only more erect. The second time I did not point the pistol quite so far to the left as at first. I realized that it was not necessary to direct my shot so far towards the left, because the first one had gone into the Clerk's office. I remember this with the utmost distinctness. I did not attempt or intend to do criminal injury to Levering, and took great pains not to do so. I was just as cool as I am now, so far as I am capable of judging of my own faculties."

Witness then went out to explain circumstance of civil cases preceding, in which he had acted as attorney against Levering, but this testimony was ruled out by the Court, on objection by the prosecution.

Mr. Wicks continued: "At the time I fired the first shot and the second shot I had precisely the same feeling, that I would frighten Levering into letting me alone. This was not the first time that Mr. Levering had approached me on the subject. I felt that his approach was not a legitimate inquiry, but only a prelude to insult and abuse." Witness recounted two previous interviews with Levering, in which the latter had propounded about the same question: "When are you going to bring back those papers?"

Mr. Wicks was subjected to a long cross-examination by Mr. Dupuy, without changing the purport of the testimony. The evidence had a good deal to do with mental phenomena and other abstractions.

At the conclusion of the testimony, about 4 o'clock, Justice Austin stated that he had carefully considered the testimony as it was adduced, and he believed he was as competent to pass upon the matter as he would be after hearing arguments.

The counsel on both sides then graciously waived argument.

The Court stated that there was nothing whatever in the evidence to fix upon Mr. Wicks the intent to kill Levering, or to inflict great bodily harm upon him. He was of the opinion that a public offense had been committed, but not the offense charged in the complaint—assault with a deadly weapon with intent to commit murder. He therefore dismissed the complaint, and ordered the defendant discharged from custody.

LETTERS FROM THE PEOPLE.

[This is the TIMES-MIRROR'S Public Forum. Those who would stand thereon must first give the editor their real names and be responsible for their opinions and statements. Cultivate brevity, clearness of style and timeliness; write plainly and on live topics, and use one side of the sheet only. Every contribution received by the editor is patiently and impartially considered, but we do not, of course undertake to print everything sent us.]

Law and Order.

To the Editor of the Times—SIR: The labor troubles in the East, and the Chinese movement on this coast, have called out many able documents from the leading men all over the country. But the subject is far from being exhausted; much more might be said to the profit of those interested.

How to rid ourselves of the Chinese is a problem of prime importance to the people of this coast. But it would be well for the leaders in the movement known as the boycott, to remember that shallows are always two ways of doing anything—a right way and a wrong way. And I think it would be well for them to stop for a moment, and consider under which head the boycott properly comes. First, let us remember that the boycott is not an American institution, and may, therefore, not harmonize with our institutions. The constitution of the United States guarantees life, liberty and protection to all, irrespective of race or color.

So I don't see how it could be very well argued that the Chinese have not a right to the protection of the government. And I think that the government has a right to protect the Chinese from the boycott. The courts have decided that the boycott is a conspiracy. And the leaders of the boycott in the East are all being prosecuted. Thus we see that is against the law of the country;—in opposition to the laws of the United States, brought from a foreign land and I may add that 90 per cent of the leaders of the movement are foreigners. What has been said of the boycott would apply also to the manner in which strikes are conducted in the East. If the laborers are dissatisfied with the wages which they receive, they have a right to petition for higher wages, and if they are not granted they have a perfect right to strike. But they have no right to hinder those who can and will work for less. The citizens may agree among themselves to withdraw their patronage from the Chinese, but they have no right whatever to dictate to others in the matter. The only way in which we can rid ourselves lawfully of the Chinese is to replace them with white labor. Let a labor bureau be formed, and let those who have good references be allowed to register themselves, and let the people know that all who are connected with the bureau may be relied on, and we shall have no difficulty in solving the Chinese question.

Yours truly, for higher wages and white labor. AN AMERICAN.

Riparian Rights.

To the Editor of the Times—SIR: Seeing an account of the decision of the Supreme court of the State with regard to riparian rights, adverse to irrigation, I was led into a train of reflection thereon. With all respect for the decision and for the majesty of law, I would repeat the observation made by some commentator, that law is but common sense refined, and having that, the common class of people may be permitted to judge of right and wrong. Any area of country would certainly be entitled to the amount of rain falling upon it in preference to all others, even though there be a surplus. Water naturally seeks a level or the lowest place. Rivers and their tributaries are the channels or drains by which an outlet is afforded for this surplus that comes from higher places. Now, if this water can be directed to useful purposes, seeking other channels, though artificial, it is not surplus, and needs no drainage, natural or artificial. The right to its use, then, depends upon where it is needed. If it be to convert a desert into a garden, that is surely better than that it should run into the sea. Rivers, etc., may be considered as natural drains for waste or superfluous water, and if there is use for the water, then they are no longer useless, and are not superfluous. The question, then, should be, which of the two systems would be more beneficial to the greatest number? And it seems to me that the diverting or irrigation plan would be conceded to be that one. With due deference for the opinion supporting the decision of the Supreme Court, I submit the foregoing to the consideration of the sovereigns of the land, the people. HOMO.

The Inhumanity of Check-Reining.

To the Editor of the Times—SIR: Will you kindly give space in your people's column to the following brief extract from the report of the National Humane Society. The practice deprecated is not within the jurisdiction of the law, and its only redress is a better knowledge of its barbarity: "Overchecking of horses is one of the most common, and certainly one of the most foolish, forms of cruelty to animals. It is done in the name of fashion, and for the sake of appearance.

"The over check rein not only ruins the horse's appearance, but inflicts a most cruel torture, which drivers can best appreciate by trying it themselves. An hour or two of this treatment would show them why it is that a horse is uneasy when over-checked, and why he throws his head up and down and to and fro, and refuses to stand quiet. Some people look at a restless horse and say 'what a spirited animal,' but in most cases it is not spirit, but torture that moves. If a man were hitched up into such a rigging and his neck drawn into such a terrible unnatural position, and he were then whipped to a run over a rough street, drawing or carrying a burden, with the sun right in his eyes, and blinkers so affixed that he could hardly see where he was going, and without being permitted to rest his neck or refresh himself with water for hours, he would then get some idea of the sufferings a poor horse is asked to undergo in the service of his master.

"The over-check is an abomination, and there should be a stringent law against it.

"The side-check is often used too tight, but neither side nor over-check is used as generally as it was two or three years ago. A few work horses are still tortured in this way, but only a few. The street-car horses, the express company horses, the horses drawing wagons for the breweries, sugar, lime, big mercantile and manufacturing horses are nearly all driven without blinders and without checks. It is among the rich that we find torture by check-rein. Just you go to any fashionable church on a Sunday morning you will see scores of horses standing about in agony, while their owners are at worship inside.

"MEDAL."

POLITICS AND POLITICIANS.

Woodland Mail: Attorney General Marshall has reason to "feel as big as a two-story hen-coop." Controller Dunn must feel like a poker player who has filled his hand to the amount of $11 and took great pains not to do so. I was just as cool as I am now, so far as I am capable of judging of my own faculties."

Witness then went out to explain circumstance of civil cases preceding, in which he had acted as attorney against Levering, but this testimony was ruled out by the Court, on objection by the prosecution.

Mr. Wicks continued: "At the time I fired the first shot and the second shot I had precisely the same feeling, that I would frighten Levering into letting me alone. This was not the first time that Mr. Levering had approached me on the subject. I felt that his approach was not a legitimate inquiry, but only a prelude to insult and abuse." Witness recounted two previous interviews with Levering, in which the latter had propounded about the same question: "When are you going to bring back those papers?"

Mr. Wicks was subjected to a long cross-examination by Mr. Dupuy, without changing the purport of the testimony. The evidence had a good deal to do with mental phenomena and other abstractions.

At the conclusion of the testimony, about 4 o'clock, Justice Austin stated that he had carefully considered the testimony as it was adduced, and he believed he was as competent to pass upon the matter as he would be after hearing arguments.

The counsel on both sides then graciously waived argument.

The Court stated that there was nothing whatever in the evidence to fix upon Mr. Wicks the intent to kill Levering, or to inflict great bodily harm upon him. He was of the opinion that a public offense had been committed, but not the offense charged in the complaint—assault with a deadly weapon with intent to commit murder. He therefore dismissed the complaint, and ordered the defendant discharged from custody.

LETTERS FROM THE PEOPLE.

[This is the TIMES-MIRROR'S Public Forum. Those who would stand thereon must first give the editor their real names and be responsible for their opinions and statements. Cultivate brevity, clearness of style and timeliness; write plainly and on live topics, and use one side of the sheet only. Every contribution received by the editor is patiently and impartially considered, but we do not, of course undertake to print everything sent us.]

Law and Order.

To the Editor of the Times—SIR: The labor troubles in the East, and the Chinese movement on this coast, have called out many able documents from the leading men all over the country. But the subject is far from being exhausted; much more might be said to the profit of those interested.

How to rid ourselves of the Chinese is a problem of prime importance to the people of this coast. But it would be well for the leaders in the movement known as the boycott, to remember that shallows are always two ways of doing anything—a right way and a wrong way. And I think it would be well for them to stop for a moment, and consider under which head the boycott properly comes. First, let us remember that the boycott is not an American institution, and may, therefore, not harmonize with our institutions. The constitution of the United States guarantees life, liberty and protection to all, irrespective of race or color.

So I don't see how it could be very well argued that the Chinese have not a right to the protection of the government. And I think that the government has a right to protect the Chinese from the boycott. The courts have decided that the boycott is a conspiracy. And the leaders of the boycott in the East are all being prosecuted. Thus we see that is against the law of the country;—in opposition to the laws of the United States, brought from a foreign land and I may add that 90 per cent of the leaders of the movement are foreigners. What has been said of the boycott would apply also to the manner in which strikes are conducted in the East. If the laborers are dissatisfied with the wages which they receive, they have a right to petition for higher wages, and if they are not granted they

Real Estate.

THE GREATEST

Real Estate Sale of the Season!

Subdivision of the celebrated Co-operative Nursery Tract. Grand sale of 482 beautiful residence lots, each 50 feet front, including 15 extra large size corner prize lots, on South Main street, near Jefferson, at $250 each, on easy instalments, without interest. With these lots are included ten beautiful and expensive cottages, four mast electric lights, ample and heavy plank sidewalks in front of every lot, 14-year-old seedling orange trees; also bearing grapevines—all of which improvements are free to subscribers. Books for subscription will be open on and after Thursday, April 29, at J. M. BATCHELOR & CO.'S, Real Estate, Auctioneers, 236 North Main street, Baker Block.

The owner of this property respectfully refers to His Honor Mayor Spence, President of First Nation l Bank; President John E. Plater, of Los Angeles County Bank; President Geo. H. Bonebrake, of Los Angeles National Bank.

A very unusual opportunity to obtain a lovely home in the most beautiful southern suburb of Los Angeles.

Four hundred and eighty-two lots for sale on terms within the reach of any one wishing a home of their own at less rates than house rent can be obtained.

Over one-half of these lots contain 14 year-old seedling orange trees—not common oranges, remember. A few lots of this section afford a good family living. One-third of these lots are covered with the three best varieties of bearing grape vines. All but a small portion of the remaindar is in 11-year-old full bearing seedling orange trees.

This estate, sightly and well situated, noted for the care it has always had, with high, level ground, way above any possible overflow, is the gem of the city.

The scenery in every direction is of great extent and beauty. Situated 2½ miles south of the Postoffice, on the chief thoroughfare of Los Angeles, directly in a line with the heavy or more valuable business growth of the city. No other street contains such valuable property. This fact is most important and should be remembered by those looking for future rise of values. But ten minutes' drive north of this site, on the same street, lots of same size sell for $2000 each.

TERMS—Cash; or, $50 cash, $15 in 1 month, $15 in 2 months, $10 in 3 months and every month thereafter until $250 is paid.

Subscriptions will be received at above rates direct by the owner, whose responsibility is of the highest class.

A meeting of all subscribers will be held on or about July 31, 1886, for the purpose of selecting the lots subscribed for. At this meeting a committee of three will be appointed by the subscribers. The name of every subscriber will then be read aloud from his written slips of paper, which will then be placed in a suitable box from which, when all the names are placed therein, will be drawn by the committee, one name at one time. The name, when read aloud, permits its owner to select the best lot from the entire number unchosen.

A deed will then be made out, and the subscriber can take immediate possession. The deed to remain in the owner's hands until the full $250, the price of the lot, shall be paid. To give every subscriber a fair chance, one name is entitled to select not more than one lot containing a dwelling house, nor is one name entitled to select more than one-half the lots that name subscribes for either on New Main or San Pedro streets, except in case of two lots only in one name. These dwellings are to be beautiful in design, ten in number, and strictly first-class in every respect; competent to take a speciality of all the various diseases of the body; brain, throat, lungs, liver, big stomach, blood, etc. Consultation free. All sick are invited to attend. 135 Upper Main st. de18tf

Massage

MANIPULATION AND SWEDISH MOVEMENT Cures, by MISS C. STAPPER (late of Boston), 237 S. Spring st.; office hours, 9:30 to 5:30 p. m. ap27tf

Fraulein R. Ronnebeck,
MIDWIFE AND SICK NURSE—No. 8 ROSE st., near First, Los Angeles ap21 1m

MRS. C. E. BOURCY, M. D.
HAS HAD TWENTY-SIX YEARS' PRACTICE, and gives all attention to Female Diseases. Has cured hundreds of chronic cases, and can furnish the best of references. Confinements especially will be promptly attended to at all hours. Ladies referral from cities can be promptly cured with only a pair of dances in his hand. A lost reputation: The legal reputation D. M. Delmas staked on the Supreme Court decision in the railway tax cases.

Grass Valley Union: Clarence R. Greathouse is to have an office at last, as the President has appointed him Consul General at Kanagawa, Japan. This will remove Clarence as a disturbing element in California Democratic politics. Now, if "Uncle Cleve" will find similar places for the two Billys, English and Foote, the Democratic party of California may again become a happy family. It will be unnecessary to make any provision for Delmas, as he is reported to have gone into a hole quite recently and pulled the aperture in after him.

Australian Fruits In English Markets.

The Liverpool Post says: We regularly receive supplies of fresh beef and mutton from the antipodes. The latest departure of the Australian colonies is the exportation to the mother country of fresh table fruits, a consignment of which has just reached London. On the boxes being opened, the fruit, consisting of apples, pears, grapes, quinces, oranges and lemons, was found to be in excellent condition and of good quality. The fruit, it appears, was not frozen, but packed in cork dust or sawdust, and placed in a cold chamber fitted with insulators and kept as nearly as possible at a uniform temperature of 40 degrees. Several further consignments are expected during the current season, and it is understood that at the forthcoming Colonial Exhibition Australia will make a brave show of fresh fruits thus imported. Should a trade be established, the result would be beneficial to the public, though the home fruit growers might not relish the competition.

Piles! Piles! Piles!
Sure cure for blind, bleeding and itching piles. One box has cured the worst cases of ten years' standing. No one need suffer ten minutes after using this wonderful Kirk's German Pile Ointment. It absorbs tumors, allays the itching at once, acts as a poultice, gives instant relief. Kirk's German Pile Ointment is prepared only for piles and itching of the private parts, and nothing else. Every box is warranted by our agent.

Sold by druggists; sent by mail on receipt of price, 50 cents and $1.00 per box. DR. C. O. BENTON, Prop., Cleveland, O.

Running sixteen hours a day to accommodate the great rush and increasing pasm No. 9 Alexandre

Electro-Magnetism, the New Means of Cure.
Dr. E. Robbins's Electro-Magnetic Institute, corner First and Spring streets, entrance on First street, is now fitted up, at considerable expense, with every thing that is necessary to cure chronic and so-called incurable diseases, by the finest electrical apparatuses in the world, Turkish and Russian baths; also electric sulphur baths. Dr. Robbins has had several years' experience in the Australian colonies, San Francisco, Salt Lake City, Denver, and three years in Los Angeles, and hundreds of leading citizens can testify to the wonderful effects of electricity in curing cases of chronic diseases when all else had failed, and therefore all persons suffering should try this new remedy before abandoning all hope. After every treatment the patients are treated with the Massage treatment, by persons of their own sex. The Doctor diagnoses disease without explanation from the patient, free of charge. His office hours are 8 till 12, 1 to 5.

Gentlemen's clothes cleaned or dyed and repaired at short notice at MARTEEN'S, co. 9 Aliso street;

The grand raffle of the $1000 diamond ring will take place at Fred. Linde's jewelry store, 112 N. Main street, where the beautiful gem is on exhibition. Call and see it and purchase a ticket.

If you want good reliable help, patronize the City Employment Bureau. Male and female help furnished free. No. 33 N. Spring street.

Amusements.

GRAND OPERA HOUSE.

HARRY O. WYATT.....Manager.

SPECIAL ENGAGEMENT
Of the Young and Talented Actress
MISS ISABEL MORRIS
And her own selected company.

Three Nights Only and Saturday Matinee,
COMMENCING THURSDAY, MAY 27th.

Thursday—New Magdalen.
Friday and Saturday Matinee—Pygmalion and Galatea.
Saturday—The White Slave.

USUAL POPULAR PRICES.
Matinee Prices, 50c. Children, 25c. Seats on sale Monday, 24th. my21

Physicians.

Martha P. Wagstaff, M. D.
OFFICE AT RESIDENCE, 511 DOWNEY ave., East Los Angeles. my21 1m

Office and Residence, 37 S. Fort street.

Dr. E. C. Manning.
Office hours, 9 to 12 a. m., 2 to 4 p. m. Telephone 326. ap25 1f

S. M. Metcalf, M. D.
ROOMS 9 to 12, Bryson block, 29 and 31 S. Spring st ap25 1m

C. E. Ciaclus, M. D.
PHYSICIAN AND SURGEON—OFFICE, 75 Spring st., opposite Courthouse. Rooms 16 and 17; office hours, from 11 a. m. to 2 p. m. mar1 tf

Elizabeth A. Follansbee, M. D.
OFFICE AND RESIDENCE, 240 S. FORT street. Office hours, 8 to 10 a. m. and 4 to 6 p. m. ap16tf

Dr. M. Hagan.
OFFICE COR. SECOND AND SPRING. Residence 327 Spring. no18 1f

A. F. Darling, M. D.,
OCULIST AND AURIST. OFFICE HOURS, 9:30 a. m. to 4 p. m. Office, 130 N. Main street, Los Angeles, Cal. oct1 d&w 1f

Dr. Huckins,
OFFICE, ROOMS 18, 19, 20 AND 21, No. 17 North Main st. Hours 11 a. m. to 1 p. m., 2 to 4 p. m. and 7 to 8 p. m. Telephone, office and residence, 398. Answer day and night. Residence, 841 S. Hill. Specialty of eye, ear and throat diseases. au1 tf

WALTER LINDLEY, M.D. W. EDGAR LINDLEY, M.D. Office hours 2 to 4 p. m. Office room 10-12 a. m.

Drs. Lindley & Lindley,
OFFICE 237 S. SPRING ST., RESIDENCE 445 S. Fort st. Telephone 62. jel1 1f

Rebecca L. Dorsey,
PHYSICIAN AND SURGEON, CONSULtations in English, German and French. Office, rooms 17 and 18, Nadeau block. Hours: 11 a. m., 2 to 4 and 7 to 9 p. m. fe2 1f

Julia Wellman Urmy, M. D.,
PHYSICIAN AND SURGEON. OFFICE and residence 29 Buena Vista st., near Temple st. Hours—11 to 12 and 1 to 3. fe16tf

Dr. J. P. Widney,
PHYSICIAN AND SURGEON, OFFICE, Widney Block, First street, between Main and Spring. Office hours: 11 to 12 a. m., 3 to 4 p. m. Residence, 321 South Hill street. Telephone—Office, 89; House, 593 se12 1f

Dr. Chas. A. H. de Sigethy,
LOS ANGELES CAL. RESIDENCE, FRANKlin street corner Ninth. Office, Schumacher Block opposite Postoffice, Rooms 20 and 21. Office hours, 11 to 12 a. m., 2 to 4 p. m., and 7 to 8 p. m., at residence. Telephone No. at office and residence, 169. jan3 1f

M. Hilton Williams, M. D.,
M. C. P. S. O.—No. 275 North Main st (near Diamond House). Office hours from 10 a. m. to 4 p. m. Specialty—Diseases of the HEAD, THROAT and CHEST, including the EYE, EAR and HEART. de31

Mrs. Dr. Minnie Wells.
RESIDENCE, 341 SPRING ST.—Office hours from 8 a. m. to 6 p. m. Ladies can rely on being treated with skill and delicacy. Calls promptly attended. au30

Specialists.

Dr. J. Frank Newman,
MAGNETIC HEALER.

Dr. Newman heals by magnetic power only. No electricity or baths. Patients treated at their homes, if desired, within city limits. Office No. 338 S. Hill st. my20 1m

C. S. Hastings, M. D.,
MEDICAL ELECTRICIAN—Rooms 9, 10, 11 and 12, over Postoffice. my19 3m

Dr. Wong Him,
PHYSICIAN AND SURGEON, MAKES A specialty of all cures consumption, diseases of the head, throat, lungs, liver, stomach, blood, etc. Office No. 117 Upper Main st., Los Angeles, Cal. P. O. Box 963. my15 1m

Dr. Wong,
THE WELL-KNOWN AND WELL-PRACticed Chinese physician and surgeon, takes a speciality of all the various diseases of the body; brain, throat, lungs, liver, big stomach, blood, etc. Consultation free. All sick are invited to attend. 135 Upper Main st. de18tf

Massage

MANIPULATION AND SWEDISH MOVEment Cures, by MISS C. STAPPER (late of Boston), 237 S. Spring st.; office hours, 9:30 to 5:30 p. m. ap27tf

Fraulein R. Ronnebeck,
MIDWIFE AND SICK NURSE—No. 8 ROSE st., near First, Los Angeles ap21 1m

MRS. C. E. BOURCY, M. D.
HAS HAD TWENTY-SIX YEARS' PRACtice, and gives all attention to Female Diseases. Has cured hundreds of chronic cases, and can furnish the best of references. Confinements especially will be promptly attended to at all hours. Ladies referral from cities can be promptly cured with only a pair of dances in his hand. A lost reputation: The legal reputation D. M. Delmas staked on the Supreme Court decision in the railway tax cases.

Dr. E. A. de Cailhol,
ACCOUCHEUR, PHYSICIAN AND SURGEON —Office and residence, 207 Temple street. Special attention given to the treatment of chronic cases and the diseases of women and children. au28 1f

Mrs. Lonzborg,
TEST AND BUSINESS MEDIUM. HOURS, 9 a. m. to 9 p. m. Removed to 332 Temple st. ap27

Architects.

A. M. Edelman,
ARCHITECT AND SANITARY ENgineer. Office, 17 S. Main st., Los Angeles, Cal. Rooms 21 and 23 Heilman Block. my7tf

W. K. Donsow, Architect. J. J. Ford, Wood Carver.

Dobson & Ford,
ARCHITECTS, No. 117 W. First st., Los Angeles, Cal. ap2 1f

W. R. Norton,
ARCHITECT, 31 AND 32, Nadeau Blo. da1bf

R. B. Young,
ARCHITECT AND SUPERINTENDENT. Office: Rooms 5 and 6, Nadeau Block. au23-1f

Boring & Haas,
ARCHITECTS, ROOMS 9 AND 10 SCHUmacher Block, Los Angeles. au23-1f

J. Hall,
ARCHITECT, AND DRAUGHTSMAN ENGINEER, 7½ North Main street, rooms 4 and 5. je5-1f

S. P. KYSOR. OCTAVIUS MORGAN.

KYSOR & MORGAN.
ARCHITECTS. ROOM 1, 2 AND 3 No. 36, South Spring st. Los Angeles, Cal. jy11-1f

B. REEVE,
ARCHITECT AND SURVEYOR, ROOM 10 Phillips' Block, Main Street. Residence West Washington Street, Los Angeles, Cal. Twenty-two years' experience. ja15tf

Teachers.

Night School.
BOOKKEEPING, PENMANSHIP AND Arithmetic thoroughly taught at rooms 11 and 13, Schumacher block, L. B. LAWSON, Principal. fe8 1f

LOS ANGELES
CONSERVATORY OF MUSIC, No. 406 South Main street, corner Fifth. Every advantage for a complete musical education. Elocution, art and modern languages by competent teachers.

MRS. M. J. VALENTINE, Lock box 650. Cor. 4 1f

Mrs. N. Catching,
INSTRUCTION GIVEN IN VOCAL PIANO and Guitar Music. Careful attention is given to voice culture. Sixteen years experience in teaching. Apply to Mrs. N. CATCHING, 307 Temple st. au19 1f

Miscellaneous.

Bureau of Information,

EMPLOYMENT Office, R. E. property sold on installments. Ticket Broker and Real Estate Agt. E. NITTINGER, 12 North Main st. Telephone 113. Residence, Fifth and Hope sts. myl1tf

FOR SALE—Lodging and boarding house of 60 rooms; business; price $400. Also lots on the installment plan. Also scan of first-class horses; young. E. NITTINGER, 19½ N. Main st. my20 1m

E. A. Humphrey,
PORTRAIT ARTIST, Room 10, Bumiller Block, 20 N. Spring st., Los Angeles. my5 1m

M. S. Baker & Co's
MACHINERY AND CITY FOUNDRY and machine shop, 43 to 47 S. Main st., corSecond. ja26tf

Notice to Ladies.
LADIES' STRAW, CHIP BRAVER OR felt hats made over in any shape desired at Mrs. A. J. Mcbridge's, No. 34 Third street, between Spring and Main. no2tf

Attorneys.

W. W. Taylor,
ATTORNEY-AT-LAW AND SOLICITOR of Patents, Room 7, No. 103 S. Main st., Los Angeles. au29d6 wtf

D. F. HATCH. J. BROUSSEAU.

Brousseau & Hatch,
ATTORNEYS AT LAW. Rooms 31, 32 and 33, Baker Block, Los Angeles, Cal. my11f

Williams & McKinley,
ATTORNEYS-AT-LAW, DUDOMMUN Block, Los Angeles. ja9f

Amusements.

Startling Phenomena

—OF—

THE FORCE OF MIND

—OR—

POWER OF WILL.

By request of several gentlemen of this city, Dr. Truesdell, the noted Scientist and Metaphysical Healer, submitted to a private test of his phenomenal powers in their presence, at the Grand Opera House Hall, on Monday afternoon, May 17th.

Three "sufferers" from chronic rheumatism were brought (almost instantaneously) under the influence of the operator, and each in turn, forced to cry "enough," whereupon the Doctor brought the full power of Mind (or Will) to bear upon their bodies, and each subject was thrown into violent trembling of the entire body or calmed down, at will. The limbs were shaken or drawn up by a motion of the operator's hand, and the most acute pain induced or sent away without touch.

The "forces" was felt with equal power when the Doctor stood the length of the hall from his subject.

The simple touch of a finger excited the

WHOLE NERVOUS SYSTEM.

Proving that the force (whatever it may be) is not electricity, which can only excite the nerves and muscles immediately in contact with the electric poles of a battery. Persons desirous of critical investigation will be referred to witnesses above mentioned, as to the free exhibitions of the same power, at the hall, from 10 to 12, daily.

Free Illustrated Lectures

AND

FREE TREATMENTS

FOR

The "Chronic Sick."

Will be given daily (commencing May 30th, at 10 a. m.) by Dr. A. P. Truesdell, at the Grand Opera House Hall, in Whole

The Power of Mind Over Matter

Will be practically demonstrated by the cure of disease without medicine, and often without physical touch, through purely mental or "metaphysical" power of healing "gift" to all who will learn and obey its

DIVINE LAW OF CURE!

Cases of deafness, blindness, paralysis, immovable joints, spinal curvatures, displacements hip disease, tumors, rheumatism, neuralgia, dyspepsia, nervous debility, impotency, "obsession," and all stubborn and long standing ailments invited for treatment free of charge.

MAMMOTH OIL PAINTINGS

AND

Special Anatomical Designs

(A rare attraction for the art loving and profound scientist) are used in the daily illustrations of the relation between Mind (nerve aura) and the Body (inert matter) unveiling the hidden power of mind over matter, and presenting Scientific Evidence of the

Divine Origin of the Soul of Man!

Persons desiring to learn the Science of Metaphysical Healing, will apply for terms to Dr.

ore Resorts.

ONT.
Foothills.

N OF BOARDERS.
evation of 1600 feet,
Pasadena and the
the Pacific. It is
Lamanda Park station,
Gabriel Valley rail-
MER T. REID.
Angeles county, Cal.

Hot Springs
thern Railroad, 28
the most delightful
ort on the Pacific
hot sulphur, vapor
a most delightful
mountain scenery,
by the verdure of
he eye on the snow-
differ nt counties.
ley, like a diamond
autiful lake of Elsi-
waters the guests of
y to watching excur-
the lake and
mpassed, and the
arge, well furnished
supplied with the
ANDREWS, Prop.

HEAD
PRINGS.
HEALTH AND
no frost, no fog.
drinking and bath-
of water and further
circulars, or apply to
and Second st., or
LYMAN, Props.,
an Bernardino, Cal.

Sales.

SALES.
Bell & Co.,
ERAL AUCTIONEER
adan Block. Take
The boy will di-
the office

Buggies and
Horses,
DAY NEXT.
O'CLOCK,
ge Marion Los An-
Stengle's Nursery.
, family cows, very
dd butter cows, giv-
day. All warranted
bay family buggy and
new and spring and
ised. Also a fine line
k double and single
, warranted in every
LEY, Manager of the
. BELL, Auctioneer.
now at yard any time

ME"
her Exterminator
ATERIAL USED
Costs Nothing!
o leather valves or
lows to get out of
eryone guaranteed to
e satisfaction or money
unded.
ent direct to patentee
d manufacturer to save
ent's commission.
Five inches diameter, $6
inches high, $8.00.
eleven inches diameter,
nches high, $5.00.
Send for descriptive
alogue and testimo-
address,
. E. BROWNE,
44 S. SPRING ST.,
s Angeles, - - Cal.

WOOD'S
REGULATOR

ETABLE PANACEA
RATED EXTRACTS.
e Active Medicinal
Contained in
ion, Butternut, Black
, Bitter Root, Blood
a Bark, Barberry
t Flag, Indian
Wa-a-Hoo,
n Seal, etc,
Permanent Relief of the
Chills and Fever, Dis-
Sick Headache,
Debility.
es arising from a Bilious
or an inactive or Diseased
S. F. Wholesale Ag't's
ALL DRUGGISTS.

D MEDAL, PARIS, 1878.
BAKER'S
reakfast Cocoa.
rranted absolutely pure
, from which the excess of
been removed. It has three
e strength of Cocoa mixed
tarch, Arrowroot or Sugar,
therefore far more econom-
sting less than one cent a
It is delicious, nourishing,
ening, easily digested,
mirably adapted for inval-
well as for persons in health.
by Grocers everywhere.
, Dorchester, Mass.

cago
PAPER
use.
UTH SPRING ST.
ELES, CAL.

CTION IN
d Physical Culture,
ORGE CHAINEY,
, Mass., and
A KIMBALL,
w York.
very day, except Satur-
3 to 4 p. m.
her particulars apply at

ESTAURANT.
Main Street.
ls served with Tea or
15 cents.
ish and Stews, 15 cents.
FOR YOURSELF.
meal tickets for $1.

G PARLORS.
ND MISS WHALEY,
e to the ladies of Los
that they have opened
ing parlors at 237 S.
share of their patron-
perfect fit and satis-

raveling Public
Y 1, 1886, ALLMAN'S
ages will leave the St.
geles, at 6 a. m. daily,
onejo Valley, Spring-
Buenaventura, to
s office at St. Charles
ge route in the State.
ALLMAN, Manager.

LEE,
TURER OF
'S SHIRTS.
Japanese and French
40c to $8. Ladies
$1 50 to $15. Ladies
awers and chemise
Gentlemen's shirts
No. 418 Main street,
goods cheap.

NG KEE CO.
LKS, CHINAWARE,
e and Japanese curi-
' shirts and ladies'
lowest prices.
Spring Street.

les College
LADIES.
rticulars, apply to
M., President,
and Olive streets.

niture Works.
AL WORK DONE
cial attention paid
es, desks, wooden
ice furniture.
UIS SIMON,
Alameda sts., No.

Miscellaneous.

Union ICE Company

WHOLESALE AND RETAIL DEALERS IN

NATURAL ICE.

Office and Depot, Nos. 15 and 17 S. Alameda St., Cor. First

TELEPHONE NO. 368.

Families supplied daily in all parts of the city, including East Los Angeles, at moderate prices. my16 1m

BOYLE HEIGHTS.

LOOK AT THIS!

1000 of the Finest Building Lots

IN LOS ANGELES.

Look at this tract of 128 Lots. All covered with splendid Bearing Fruit Trees.

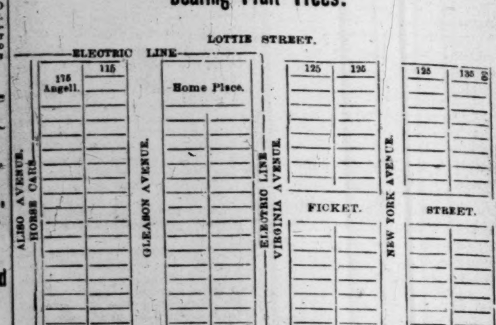

Two Lines of Street Railways

And within ten minutes of the Postoffice by the new First Street Electric Railroad, work on which will be commenced on or before the 15th of this month.

Now is the Time to Speculate!

This is no lottery. It does not require an auction sale to get rid of these lots. They are as near the Plaza as the Childs Tract. City water is piped around the tract. Will be sold now for the next two weeks

AT FROM $300 TO $500.

If you miss this chance you will be sorry, as the prices will be doubled the day work is commenced on First street.

I also have a very fine list of Houses and Lots, both on Boyle Heights and all over other parts of the city. I also have a very fine list of Ranches at all prices.

J. W. Browning,

No. 7 South Main Street, Opposite Opera House. my9 1m

Bee Men, Attention.

60 lb. Honey Cases for the Million. Get our prices before buying.

OUR DOUBLE EXTRA HOSE

Guaranteed the best made.

CRANDALL, CROW & CO., 34 N. Spring St. ap27 3m

Don't Buy a Gasoline Stove

UNTIL YOU HAVE SEEN THE LATEST

The Jewel for '86

FOR SALE ONLY AT

CHAPMAN & PAUL'S,

12 and 14 Commercial Street,

DEALERS IN

Stoves, Tinware, Hardware, Oil and Gasoline.

PLUMBING AND ROOFING. ap15tf

Furniture and Carpets,

WALL PAPER, SHADES, OIL CLOTH, MATTING

WHOLESALE AND RETAIL.

Prices Lower Than Ever.

Liberal Discount to Cash Customers.

WM. S. ALLEN, 32 S. Spring St.,

LOS ANGELES, CAL. jun11tf

ICE CREAM!

THE LOS ANGELES ICE CREAM COMPANY

WILL ON AND AFTER MAY TENTH

Receive and fill orders for Ice Cream of the best quality at the Lowest Prices.

PICNICS AND PARTIES A SPECIALTY.

FACTORY AT LOS ANGELES ICE COMPANY'S WORKS.

P. O. BOX 468. my11 1m TELEPHONE 47.

GOODYEAR'S

"GOLD SEAL"

Rubber Hose,

For Sale by all Dealers.

BELTING. All Articles stamped with this Trade Mark are the Best Goods that can be manufactured in Rubber. GOODYEAR RUBBER CO. GOLD SEAL 1872 TRADE MARK PACKING.

GOODYEAR RUBBER CO.

R. H. PEASE, JR., } Agents.
S. M. RUNYON, }

577 & 579 Market St., San Francisco. no7 3m

ADAMS BROS.,

DENTISTS,

No. 23 South Spring Street,

Between First and Second. Rooms 4 and 5 over Mossrove's Cloak House.

Gold fillings..........$2 00
Amalgam and platina fillings......1 00

Painless Extraction of teeth by vitalized air or nitrous oxide gas.

Teeth extracted for 50 cents.

Best Sets of Teeth from $6 to $8.

We guarantee a perfect fit.

Office Hours: From 8 a. m. to 5 p. m.; Sundays, 10 a. m. to 12 m.

Intricate work a specialty. tan 3

DR. JORDAN'S

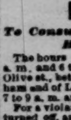

Museum of Anatomy,

761 Market Street.

GO AND LEARN HOW TO avoid disease, and how wonderfully you are made. Private office, 211 Geary street. Consultation on Lost Manhood and all Diseases of men. Send for book. ulyö d&w ly

NOTICE

To Consumers of Water of the Beaudry System.

The hours for sprinkling are from 6 to 8 a. m. and 6 to 8 p. m. Except residents of Olive st., bet. Second and Fourth, of Ingraham and of Loomis sts., whose hours are from 7 to 9 a. m. and 4 to 6 p. m.

For a violation of the above water will be turned off, and not turned on again until a fine of $2 has been paid.

The above will be strictly enforced

my13 1m V. BEAUDRY.

H. T. Hazard. Jas R. Townsend.

HAZARD & TOWNSEND,
Solicitors of

PATENTS.

And attorneys in patent cases. Procure patents in all countries. The only complete Patent Office Library in Southern California. Copyrights, Trade Marks and Labels. Room 9, Downey block, Los Angeles, Cal.

H. T. Hazard will practice in all the courts. apr7tf

Notice to Taxpayers

OFFICE OF THE COUNTY ASSESSOR,
Of Los Angeles County,

108 North Main Street, Up Stairs, Opposite Temple Block.

All persons, firms, companies, corporations and associations are required to deliver at the Assessor's office, Court House, immediately, a statement under oath of all the property, both real and personal, owned or claimed by him, her or them, or in their possession, or held in trust for others, at 12 o'clock meridian, on the

First Monday of March, 1886,

In accordance with the New Constitution.

Refusal or neglect to make a sworn statement of all the property owned or held in trust will subject the person so refusing or neglecting to make such sworn statement to the full penalty of the law—one hundred dollars fine and guilty of a misdemeanor.

All persons owning real estate that has heretofore been assessed in the wrong names on the Real Estate Assessment Roll, or who have purchased real estate within the last year are requested to appear with their deeds at the assessor's office and have the proper changes made for the year 1885-6

Immediate attention is necessary, as work on the roll has already been commenced.

Proper blanks may be obtained at the assessor's office.

Two Dollars Poll Tax is Now Due

And payable at this office or to any Deputy Assessor.

Two Dollars Poll Tax Will Become Delinquent on the First Monday in July Next.

Taxes on personal property now due. If not paid within five days from date of notice will become delinquent.

I earnestly request of each and every taxpayer to file his statement immediately, and co-operate with the office in saving expenses.

OFFICE HOURS—9 a. m. to 5 p. m., and 7:30 p. m. to 10 p. m.

R. BILDERRAIN,

Assessor of Los Angeles County. my20 2w

NEW PARAGON

SCHOOL DESK!

The Best in the World.

The undersigned have this day been appointed Sole Agents for Southern California for the sale of the "Paragon School Furniture," and are now prepared to quote LOWEST RATES to all requiring a FIRST-CLASS SCHOOL DESK.

LAZARUS & MELZER,

Educational Booksellers,

LOS ANGELES.......................CAL

AUSTRALIAN COAL.

WHOLESALE AND RETAIL—At yard of the Los Angeles Gas Company, corner Aliso and Center sts.

LOS ANGELES GAS COMPANY,
mr3tf Office No. 9 Sonora st

FINANCE AND TRADE.

OFFICE OF THE TIMES,
LOS ANGELES, Friday, May 21. }

The local Grain market continues stagnant, and advices from San Francisco, New York, London and other Grain centers indicate a similar lassitude. The sales during the present month will, if reports are true, aggregate much less than those of any similar period of time for years.

The weekly circular of A. Lusk & Co., of San Francisco, contains the following regarding the Orange market in that city:

"On the 14th and 15th the market came to the center looking fresh and smiling, with every indication of continued improvement. On the morning of the 14th, one carload arrived in fair order, and was gobbled up like buckwheat cakes in a third-class boarding house on a frosty morning. In the afternoon of the 14th, four cars arrived, and prices commenced to weaken. Saturday the 15th they held their own, but the heavy arrivals of the 17th and 18th caused them to look groggy. Considering the heavy arrivals of seasonable Fruit and Berries, they are holding remarkably well. At the present writing the demand is only fair. There is an evident inclination on the part of holders to maintain prices, while the jobbers and hawkers are sitting around watching the piles of Oranges like buzzards on a fence corner waiting for the last kick of an expiring beef. 'Tis ever thus! Everybody and everything on the gobble, and the poor producer bears the brunt."

Stocks and Bonds.

By Telegraph to The Times.

NEW YORK, May 21.—Government bonds dull and unchanged.

To-day was another day of encouragement for the advocates of higher prices for stocks. Everything to-night shows substantial gains over last night's closing figures. St. Paul was undoubtedly the lever by which the rest of the market was moved. Buying of this stock seems to be almost entirely for Western account. The final figures are generally either at or close to the best prices reached. The market closed strong at an advance. Although the whole active list is higher to-night, St. Paul is the only stock on the usually active list showing an advance of more than 1 per cent.

Money on call easy, 1½@2.

Prime paper, 4@5.

Sterling exchange, actual rates, $4 86¾ for sixty days; $4 88¾ demand.

NEW YORK STOCKS.

NEW YORK, May 21.

4 per cents	126	Or. Navigation	98¾
4½ per cents	112⅞	Transcontinental	30¼
3 per cents	100	Or. Imp'ment	18
Central Pacific	39½	Pacific Mail	52¾
Denver & R G	16⅛	Panama	98
Kansas & Tex	24⅜	Texas Pacific	7¾
Northern Pac	24⅛	Union Pacific	50¾
N Pacif'd	55⅞	United States	60
Northwestern	108⅛	Fargo	24
N. Y. Central	100⅛	Western Union	61½

SAN FRANCISCO STOCKS.

SAN FRANCISCO, May 21.

Best and Belcher	1 05	Peerless	15
Chollar	65	Potosi	55
Crocker	55	Savage	1 65
Gould and Curry	1 60	Sierra Nevada	50
Hale and N	2 1	Union Con	50
Mexican	50	Yellow Jack	95
Navajo	70	Chollar, Ass'd	50
Ophir	10		

The Grain Market.

SAN FRANCISCO, May 21.—Wheat quiet; No. 1 standard, $1 30. Barley quiet, firm; $1 20 the range for current trading; brewing fairly active, $1 45@1 55. Corn: California white, $1 20@1 25; large yellow, $1 20@1 15; small yellow, $1 20@1 22½.

CHICAGO, May 21.—Wheat weaker; cash, 78@c; June, 76 1-16c. Corn steady; cash, 35¼c; June, 35⅝c. Afternoon board: Wheat quiet, lower; May, 75c; July, 77¼c. Corn weak, lower; May, 35¼c; July, 37@37⅛c. Barley, dull; 55c.

LIVERPOOL, May 21.—Wheat: Good new winter, 7s 11½d, steady; spring, 7s 11½d, steady. Corn: Good demand for spot, and fair demand for futures; spot, 4s 3¼d, steady; May, 4s 3d, steady; June, 4s 1½d; steady; July, 4s 3d, steady.

Pork.

CHICAGO, May 21.—Pork easy; cash—June, $8 95. Closed steady, unchanged.

Petroleum.

NEW YORK, May 21.—Petroleum opened steady at 67½c, broke to 66¾c, rallied to 68c, and closed at 67⅝@67⅞c. United closed at 67¾c.

Wool.

NEW YORK, May 21.—Wool quiet and about steady.

Los Angeles Produce Market.

The following is the official record of the Los Angeles Produce Exchange, corrected daily. In the quotations, unless otherwise stated, it is to be understood that the first figure is the highest price bid and the last the lowest price asked. These quotations are for round lots from first hands; for small lots out of store higher prices are asked.

OATS—Surprise, choice, $1 75.

BARLEY—Feed, No. 1, old, $1 15; new '85, $1.00, $1 15@1 25; Seller 1886, 65@75c.

CORN—Large yellow, car load lots, 95c@$—; small yellow, car lots, 95c@$1 10.

FLOUR—Los Angeles XXXX, Extra Family Pat. Rol. flour, $4 50@4 60, asked; Capitol Mills Extra Family Pat. Rolled flour, $4 60, asked; Pioneer or Victor, $4 60.

MILLFEED—Bran, $15 00, asked; shorts, $18 00, asked; Mixed feed, C. C. $1 20, asked; Cracked corn, $1 20, asked; Cracked barley, $1 25, asked; Ground barley, $1 30, asked; Rolled barley, $1 35, asked; Mixed feed (corn and barley), $1 30, asked; mixed feed (wheat and barley), $1 15.

GRAIN BAGS—Mill sacks, 3½@5c; 1886 Calcutta spot, 7c, bid; Potato sacks, 3c bid.

SEED—Alfalfa, new, 10@11½c.

HAY—Barley, W. B., No. 1, old, $7 50 asked; new, $13; Barley, R. B., No. 1, $9@$10 asked; Alfalfa, W. B., $11 00@12 50; Mixed Hay, $9 00.

POTATOES—Early Rose, L. A., new, $1 00; Irish Beauties, seed, $1 00, asked; new potatoes, $1 00; Sweet potatoes, red and white $2.

BUTTER—Fancy roll, $— lb, 20c, asked; Choice roll, 18c, asked; Fair roll, 12½c, asked; Mixed store, 10@15c; Firkin cook —, asked; Pickle roll, $— lb 22½c, asked.

CHEESE—Large, 9c, asked; Small, 10c, asked; do 3-lb hand, 11½c, asked.

EGGS—Fresh, 17@18c.

HONEY—Extracted Light, 3@4c; Job lots, 4c, asked; Amber, 3@4c; Comb, 10@—.

BEESWAX—Beeswax, 22@24c.

ONIONS—Local Yellow Danvers, $2 50.

VEGETABLES MIXED—Chilies, 7½@10c; Garlic, 15@—c; Cabbage, $— 100 lbs $1 15, asked.

BEANS AND DRIED PEAS—Pink, No. 1, $— asked; do Weavely, 50c, asked; do job lots No. 1, $1 00@1 25; do, No. 2, 50c, asked; Bayous, $1 50, asked; Lima, $2@2 25; Navy, large, $1 50, bid; do small, $2 00@2 25; Blackeyed, $1 05, asked; Garvanzos, $— asked; Green field peas, $2 00@2 50, asked.

POULTRY—Hens, No. 1, $— doz, $5@5 50; Old roosters, $4 00@4 50; Young roosters, $— @—; Broilers, large, $4@4 50; Broilers, small, $3 00@3 50; Ducks, large, $4 50@$—; do small, $3 50@4 00; Turkeys, 15@17c $— lb.

LIVESTOCK—Live hogs, 2½@3c.

DRIED FRUIT—Peaches, sun dried, 7½c, asked; do No. 2, 1@3c; do peeled; —c, asked; do peeled No. 1, 4@8c. Pitted plums, 10c, asked; Plums, pitless, 10c, asked; Prunes, Cala. French, —c, asked; do Cala. German, 6½c, asked; do Hungarian, 7c, asked; Apricots, sun dried, 10c, asked; Apples, evaporated, 6½c asked; do evaporated Sonomas, 6c, asked; do Bonit's Alden, 10c, asked; do sun dried; —c, asked; do, sun dried quartered, 2½c, asked.

RAISINS—Layers, $2 00, asked; Extra London layers, new, $2 15, asked; Three Crown layers, new, $2 00, asked; Loose Muscatels, $1 50@1 75; Bulk raisins, 5@6c; Seed grapes, 3½c, asked.

NUTS—Walnuts, new, 12½c, asked; Peanuts, Cala. No. 1, 5c, asked; do Cala. No. 2, —c, asked; do Eastern, 8c, asked; Almonds, —c, asked; do H. S., 8c, asked.

CITRUS FRUITS—Oranges, Los Angeles, $2 50 asked; Duarte, $2 50; Lemons, —, $— box, $3 asked; Eureka and Lisbon, $— asked; Limes, $1 25; asked.

PROVISIONS—Extra light bacon, 11c, asked; Light, 10c, asked; Clear Medium, 9c, asked; Medium bacon, 8½c, asked, Heavy bacon, 7c, asked.

WOOL—Spring clip, 8@10c, bid.

LARD—Pure tins, 8½c, asked; 3-lb pails, —c, asked; 5-lb pails, 9c, asked; 10-lb —c, asked.

SKINS—Short wool, each, 15@30c, bid. Long wool, $1 00, bid; Shearlings, 10c, bid.

HAMS—Eastern sugar-cured, 12@14c, asked; California, 10c, asked.

HIDES—Dry, 14c, bid; Kip, 15c, bid; Calf, —c, bid.

CRANBERRIES—Cape Cod, $— bbl, $12 00.

Los Angeles Wholesale Meat Market

Corrected for the Times by S. Maier, 49 South Spring Street.

The following are prices for whole carcasses:

BEEF—First grade, 7½c per pound; second grade, 6½c; third grade, 6c.

MUTTON—5c per pound for Ewes and Wethers.

LAMB—Spring, 8c.

VEAL—From 7 to 9c per pound.

HOGS—On foot, hard, 3@3½c per pound; —.

Real Estate Transfers.

THURSDAY, May 20, 1886.

CONVEYANCES.

Hamilton H Hurnard to Mary Elizabeth Beveridge: Lot 1, block 3, South Los Angeles, $10.

Victor Beaudry to F P Schnell: Lots 12 and 13, block 4, Park tract, $1850.

Bank of Anaheim to F M L Covuilliet: 20 acres in Ro San Juan y Cajon de Santa Ana, $1400.

F M L Coquillet to Frank Seppl: 27.98 acres in Ro San Juan y Cajon de Santa Ana, $2000.

George C Severance to Nelson T —: Lot 30, block 9, lot 12, block 5, and lot 10, block 3, Brooklyn tract, $1.

D B Miller to Mrs Naomi B Kerr: Lot 10, subdivision of part of Garey Orange tract, $400.

S A Bowes to Dan McFarland: Assignment of agreement to convey lot on N E cor of Fort and First streets, $7850.

O W Robinson to Joseph A Granam: Lot 10, Mill's subdivision of lot 1, De Celis tract, $1000.

J Wilson to John H Bryan: 78.70 acres in San Antonio and Tajauta, $15,000.

John H Bryan to D C Wilson: 11.65 acres on W side of Lemon street, $12,000.

A Huddleston, Robert C Owens and Owens to Mrs E C Hall: Lots 6 and 7, Owens's subdivision of part of lot 2, H S, $10.0.

Los Angeles Improvement Company to Andrew Glassell to Mrs A Ainsley: Lot 10, block 8, in lot 5, block 39, H S, $300.

— Crowley to Charles N Hasson: Lots 21 and 22, block 2, Washington Gardens, $1600.

— Glassell to Los Angeles Improvement Company: Lot 11, block 11, Highland Addition No 1; lots 3, 5 and 7, block 8, lots 12 and 13, block 4; lots 1, 2, 25, 26, 27, 28, 29, 30, 31, 32, 33 and —, lots 4 and 5, block 39, H S, $—.

— Ainsley to James E Ainsley: Lot 10, in lot 5, block 39, H S, $1.

— Pascual School District to John Lukens: Agreement to convey lot 2, in lot 1, block H, San Pascual —.

— to John Burns: Assignment of certificate.

— to A H Judson: S W ¼ of block 5, H S, $1.

Mrs S G Hammond to Anson Pitcher: Lot 1, block 5, Brooklyn tract, $250.

Mrs E A Nims to Mrs Elizabeth H Howard: 15.67 acres in block M, Painter & Ball's addition to Pasadena, $1.

J H Painter and B F Ball to Elizabeth H Howard: 15 67 acres in block M, Painter & Ball's addition to Pasadena, $1958 75.

Pasadena Land and Water Company to L T Fisher: Lot 66, Arroyo Seco, $107 50.

R M Widney to C B Woodhead: Lots 2, 4, 6, 8, 10, 12, 14, 16, block 84; lots 9, 11, 13, 15, block 85; lots 6, 8, 10, 12, 14, block 86, and lots 1 and 3, block 85, Long Beach, $3500.

Louis Wilson to Cyrus Lyon: All interest in lot 4, block 28, H S, $1000.

Hovey A Foster to Mrs Augusta M Haslam: S ½ of S W ¼ of S W ¼, section 28, township 3 S, range 11 W, $1800.

William Hayes to Alexander R Campbell: Lots 11 and 13, block 27, East Los Angeles, $60.

F N Pauly and S Jennie Pauly, his wife, to John H Humphreys and J C Peabody: 6 acres in fractional N W ¼ of section 31, township 1 S, range 13 W, $3500.

S S Salisbury to Chas M Stimson and Geo W Stimson: Lots 27 and 28, block 112, Long Beach, $1350.

Henry Hildebrand to S G Morton: Lot 19, block 2, Sisters of Charity tract, $1000.

MORTGAGES.

Wm E Beauchamp to W H Perry Lumber and Mill Company: Lot 64, Rosas tract; 1 year, 12 per cent. per annum, $494 47.

Edwin Baxter to Inez Y Murray: N E ¼ of N E ¼, section 7, township 1 S, range 10 W; 9 months, 10 per cent per annum, $380.

D C Wilson to John H Bryan: 11.65 acres on W side of Lemon street; 18 months, 12 per cent. per annum $1000.

James Wallen Smith to Mariam O Million: S ½ of N E ¼ and N E ¼ of S E ¼, section 33, township 2 N, range 14 W; 1 year, 10 per cent. per annum, $2000.

F M Hovey to George F Kernaghan: 25 acres in Ro San Pascual; 1 year, 1 per cent. per month, $1500.

Edwin L Farris to same: Undivided ⅓ of N 337.25 feet of lot 1, block 1, San Pascual tract; 6 months, 10 per cent. per annum, $1200.

John H Humphreys to Jacob Finger: Undivided ⅓ of 6 acres in fractional N W ¼, section 31, township 1 S, range 13 W; 6 months, 12 per cent. per annum, $500.

Maurice C Mauricio and Josepha Mauricio to James Moir: Lot on E side of Buena Vista street; 2 years, 12 per cent. per annum, $2800.

S G Morton to Abbott Robinson: Lot 19, block 2, Sisters of Charity tract; 1 year, 12 per cent. per annum, $450.

Anna E Crawford and Robert L Crawford, her husband, to L T Garnsey: Lot 6, block G, Thomas tract; 1 year, 12 per cent. per annum, $300.

Carrie Adelia Hill to Albert Ninde: Lot in lot 4, block O, San Pascual tract; 2 years, 10 per cent per annum, $1075.

Elizabeth H Howard and John E Howard to Geo F Kernaghan: 1.45 acres in block M, Painter & Ball's addition to Pasadena; 15 months, 12 per cent. per annum, $2000.

ATTACHMENTS, LIENS, ETC.

Geo D Anderson to A Mecartney: Certificate of tax sale of mortgage interest in 20 acres of Ro San Antonio, $5 12.

Mrs M Smith, by city tax collector, to A Mecartney: Certificate of tax sale of lot 7, block B, Desnoyers tract, $11 47.

A Mecartney to Jos P Rowan: Assignment of above.

Jacob Fluhr vs N P Campbell, William Hayes and Bella A Hayes; Notice of action to quiet title to lots 11 and 13, block 27, East Los Angeles.

Charles A Bailey vs L A Kelley, Annie Kelley, Cordelia L Frost and John Doe: Sheriff's certificate of sale of undivided 20 acres in S ½ of S E ¼ and S ½ of N ½ of S E ¼, section 29, township 4 S, range 10 W, to R W Poindexter, $112 50.

MISCELLANEOUS.

Charles Crocker to H D Bacon: Partial release of mortgage, book 54, page 104.

R R Darby to L C Chapman: Assignment of mortgage, book 60, page 27.

Commercial Bank of Santa Ana to L C Chapman: Assignment of mortgage, book 54, page 210.

L C Chapman to Wm Reed: Assignment of mortgage, book 54, page 210.

L C Chapman to Wm Reed: Assignment of mortgage, book 60, page 27.

John S Palmer to Frank L Palmer: Power of attorney.

Frank Glencross: Notice of claim to 500 inches of water for use on section 3, township 8 N, range 19 W, and on section 35, township 9 N, range 19 W.

S Reiss to Maurice C Mauricio and Josefa Mauricio: Release of mortgage, book 50, page 626.

THE COURTS.

FRIDAY, May 21, 1886.

SUPERIOR COURT (Department One)—*Judge Cheney.*

People vs. Horace Bell: Libel. Jury disagreed.

SUPERIOR COURT (Department Two)—*Judge Brunson.*

Mulock vs. Cooper et al.: Passed to July session.

Rogers vs. Lossee: Judgment ordered for plaintiff.

Brainard vs. Brainard: Restraining order signed; $15 per month alimony allowed.

Hopkins vs. Thomas: Judgment ordered for plaintiff as per opinion.

Johnson vs. Doss: Judgment ordered for plaintiff as per opinion.

Zens vs. Hollenbeck: Defendant's motion for non-suit granted.

Nissen vs. Lankershim: Proceedings dismissed.

Bernard vs. Valla: Findings and decree signed and filed.

CITY JUSTICE'S COURT—*Justice Austin.*

People vs. Moye Wicks: Assault to murder. Defendant discharged.

People vs. Manuel Brunet: Continued to May 27.

TOWNSHIP COURT—*Justice Ranney*

People vs. Michael Burns: Vagrancy. Defendant pleads guilty. To be sentenced May 22.

People vs. James Wilson: Vagrancy. Fined $10.

People vs. William Roberts: Vagrancy. Fined $10.

People vs. George Cowles: Embezzlement. Defendant acquitted.

People vs. J. D. Brown: Disturbing the peace. Fined $5.

The Woman's Exchange.

First—Is intended to benefit deserving and industrious women by affording an opportunity to dispose of their work to persons who are willing to purchase useful articles.

Second—The Exchange can furnish choice articles of food cooked to order, ready made fancy articles, and everything that represents woman's work—and here is an opportunity for the generous-hearted to do a gracious act and yet get the full worth of their money. The commission for selling is barely enough to pay the small expenses of the Exchange. Call and see the work. 17 S. Main street.

Ladies,

Consult Mrs. Dr. Wells, whose specialty is diseases of women, and treatment entirely new. Prompt relief to female irregularities. Two hours each day devoted to electro, medicated and hot air baths. Consultation free. 341 Spring street.

Iron Sulphur Springs.

Thirteen miles' drive east, near the ostrich farm; pleasant health and pleasure resort, located on high mesa land. Hot mineral baths, equal to Hot Springs of Arkansas. Mineral waters remarkable for cure of rheumatism, diseases of stomach, kidneys, skin and nervous system. Good hotel, pleasant grounds. Two trains daily on Santa Ana Railroad; $1.25 round trip. Daily mail and telephone.

Metaphysical Healing

Taught and practiced. Miss Cooley, 263 South Spring street. Hours, 9 a. m. to — p. m. and 7 to 8 p. m.

E. F. Moorhouse, 146 S. Spring St.

Jobbing in carpenter work. Stepladders and orange ladders a specialty. Agent for Centennial windmills. Plaster paris ornaments for sale, put up and guaranteed. Telephone 341.

Look at This.

Hanson & Smith sell furniture cheaper than any other house in the city. 202 South Spring street.

Dr. Henley's Celery, Beef and Iron cures dyspepsia and indigestion.

Dr. E. Robbins, corner First and Spring streets, diagnoses disease without explanation from the patient free of charge.

The Woman's Christian Temperance Union meets the second and fourth Thursdays of each month, at 2:30 p. m., at the First Presbyterian Church.

Dr. Henley's Celery, Beef and Iron, used before meals, creates a healthy appetite.

I. Ghirardelli's soluable cocoa is fresher, stronger and superior to any imported.

The Foreign Physicians.

The most eminent German and English physicians are now recommending celery for neuralgia. Try Dr. Henley's Celery, Beef and Iron.

Misses Crowder,

Just returned from the East, have re-opened Dressmaking rooms, 28 South Spring street, between First and Second. Reception room 12, up stairs, Hammond Block, Los Angeles, Cal.

Consult Mrs. Dr. Wells for all diseases of women. Prompt relief for female irregularities. Two hours each day devoted to electro-thermal and medicated baths. Consultation free. 341 Spring street.

Away ahead of all competition, as far the zenith is above the nadir, is the Great American Dye House of HORATIO MATTEEN, No. 9 Aliso street.

A Simple Remedy for Gophers.

Why will any one be so annoyed by gophers or squirrels, when you can kill every one of them by using Browne's Patent Smoker? It only costs $3, and is good for many years. Call and see it operate at F. E. Browne's, No. 44 S. Spring street, or send for descriptive circular.

The Best Known Remedy

For any disorder of the nerves or neuralgia is Dr. Henley's Celery, Beef and Iron. It can be taken into the most dainty stomach with safety.

GUARANTEE A SUPERB BUST development; a lovely, velvety complexion; Spanish treatment; *pay after using*; beautiful book free Dr. Harmon, 1065 Market st., San Francisco. Pay after using. mr13d&w3m

Medical.

THE GRAPE CURE.

Sal-Muscatelle,

A NATURAL

Sick Headache and Dyspepsia Cure

IN AMERICA.

The crystallized salts, as extracted from grapes and fruit, a most wonderful product from nature's laboratory. Have it in your homes and travels—a specific for the fagged, weary or worn-out. It cures sick headache, dyspepsia, stomach and bowel complaints; removes biliousness, stimulates the liver to a healthy action, counteracts the effects of impure water and the excessive use of alcoholic beverages and prevents the absorption of malaria, and supplies to the system the want of sound ripe fruit.

Prepared by the

LONDON SAL-MUSCATELLE Co.,

LONDON, ENGLAND.

Beware of imitations. The genuine in "blue wrappers only."

Send for circulars to G. EVANOVITCH, General American Manager, F. O. Box 1968, New York City, Mention this paper.

For sale by the following druggists: F. Heinzeman, 122 N. Main st.; Preuss & Hance (Central Pharmacy), 77 and 79 N. Spring st.; H. D. Godfrey, 11 S. Spring st.; Ellis & Co., 2, S. Spring st.; F. J. Giese, 16 N Spring st.; O. Laux, Jr., 268 N. Main st.; R. C. Guirado, 231 Main st., next to Downey Block. Los Angeles, Cal. mr30 1yr

Legal.

Notice to Creditors.

Estate of Lizzie Miller, deceased.

NOTICE IS HEREBY GIVEN BY THE undersigned, executor of the estate of Lizzie Miller, deceased, to the creditors of and all persons having claims against the said deceased, to exhibit them with the necessary vouchers, within four months after the first publication of this notice, to the said executor, at the office of C. N. Wilson, attorney at law, No. 223 N. Fort st., Los Angeles City, Cal., that being the place for the transaction of the business of said estate in the city and county of Los Angeles, Cal.

Dated May 12, 1886.

ROBERT C. OWENS,
Executor of the estate of Lizzie Miller, deceased
C. N. Wilson, attorney for executor.
my13 1m

Notice to Creditors.

ESTATE OF JOAQUIN SEPULVEDA, deceased.—Notice is hereby given by the undersigned, administrator of the estate of Joaquin Sepulveda, deceased, to the creditors of and all persons having claims against the said deceased, to exhibit them with the necessary vouchers, within four months after the first publication of this notice, to the said administrator, at the office of Wells, Van Dyke & Lee, Rooms 11 to 18 Baker Block, Los Angeles, Cal., the same being the place for the transaction of the business of said estate, in the said county of Los Angeles.

Dated at Los Angeles, Cal., May 5, 1886.

JAMES A. FISHER,
Administrator of the estate of Joaquin Sepulveda, deceased.
Wells, Van Dyke & Lee, attorneys for administrator. my6 30t

Notice to Creditors.

ESTATE OF WINGERT PISH, DECEASED. Notice is hereby given by the undersigned, administrator of the estate of Wingert Pish, deceased, to the creditors of and all persons having claims against the said deceased, to exhibit them with the necessary vouchers, within four months after the first publication of this notice, to the said administrator, at the office of Wells, Van Dyke & Lee, Rooms 11 to 18, Baker Block, Los Angeles, Cal., the same being the place for the transaction of the business of said estate, in the said county of Los Angeles.

Dated at Los Angeles, Cal., May 5, 1886.

JAMES A. FISHER,
Administrator of the estate of Wingert Pish, deceased. my6 30t

Administrator's Sale of Real Estate.

NOTICE IS HEREBY GIVEN THAT, IN pursuance of an order of the Superior Court of the County of Los Angeles, State of California, made on the 26th day of April, 1886, in the matter of the estate of Martha Tingle, deceased, the undersigned, the administrator of the said estate, will sell at private sale, to the highest bidder, for cash, gold coin of the United States, and subject to confirmation by said Superior Court, on

Saturday, the 19th Day of June, 1886,

At 1 o'clock p. m., at the office of C. N. Wilson, attorney at law, No. 221 N. Fort st., in the City and County of Los Angeles, all the right, title, interest and estate of the said Martha Tingle at the time of her death, and all the right, title and interest that the said estate has, by operation of law or otherwise, acquired other than or in addition to that of the said Martha Tingle at the time of her death, in and to all that certain lot, piece or parcel of land situate, lying and being in the said County of Los Angeles, State of California, and bounded and described as follows, to-wit:

Lot X, in block No. 171 (one hundred and seventy one), as delineated on a certain map of the town of Santa Monica, now on file in the office of the County Recorder of the said county of Los Angeles, Cal., which map and the record thereof is hereby referred to for a more particular description of said lot to be sold.

Terms and conditions of sale: Cash, gold coin of the United States, ten per cent. of the purchase money to be paid to the executor on the day of sale, balance on confirmation of sale by said Superior Court. Deed at expense of purchaser.

Sealed bids will be received up to the hour of sale, and may be left at the office of C. N. Wilson, No. 223 N. Fort street, at any time prior to the hour of sale designated in this notice.

ROBERT C. OWENS,
Administrator of the estate of Martha Tingle, deceased.
May 12, 1886. my13td

IN THE SUPERIOR COURT

Of Los Angeles County, State of California.

In the matter of the estate of Mary P. Glore, deceased.

On reading and filing the petition of H. W. Magee, the executor of the estate of Mary P. Glore, deceased, setting forth that said estate is in proper condition to be closed, and that a portion of the residue of said estate remains to be divided among the persons entitled.

It is ordered that all persons interested in the estate of the said Mary P. Glore, deceased, be and appear before the Superior Court of Los Angeles County, Cal., at the Court House and room of said Court (Department No. One) in Los Angeles city and county, on MONDAY, the 7th day of June, 1886, at 10 o'clock a. m. of that day, to show cause why an order of distribution should not be made of the residue of said estate among the devisees of said deceased, according to law.

It is further ordered that a copy of this order be published for three successive weeks in the Los Angeles DAILY TIMES (a newspaper printed and published in Los Angeles county) before the 7th day of June, 1886.

Dated May 10, 1886.

WM. A. CHENEY,
Judge of said Court.
P. W. Dooner, attorney for said estate. my11td

Notice of Foreclosure Sale.

Order of sale and decree of foreclosure and sale.

S. J. Mathes
vs.
H. H. Boyce, Harriet L. Walker and Henry Walker, her husband. } Sheriff's Sale, No. 4888.

UNDER AND BY VIRTUE OF AN order of sale and decree of foreclosure and sale, issued out of the Superior Court of the County of Los Angeles, State of California, on the 19th day of April, A. D. 1886, in the above entitled action, wherein S. J. Mathes, the above named plaintiff, obtained a judgment and decree of foreclosure and sale against H. H. Boyce et al., defendants, on the 19th day of April, A. D. 1886, for the sum of $5638.40, in gold coin, which said decree was, on the 22d day of April, A. D. 1886, recorded in judgment book 7 of said court, at page 71, I am commanded to sell all that certain lot, piece, or parcel of land, situate, lying and being in the County of Los Angeles, State of California, and bounded and described as follows:

First—The west one-half (½) of the south one-half (½) of northeast quarter (¼) of southwest quarter (¼) of section sixteen (16), township two (2) south, range thirteen (13) west, San Bernardino Base and Meridian, containing ten (10) acres of land.

Second—Also, the east one-half (½) of south one-half (½) of northeast one-quarter (¼) of southwest one-quarter (¼) of section sixteen (16), township two (2) south, range thirteen (13) west, San Bernardino Base and Meridian, containing ten (10) acres of land.

Public notice is hereby given that on

Saturday, the 22d day of May, A. D. 1886,

at 12 o'clock m. of that day, in front of the Courthouse door of the County of Los Angeles, on Spring street, I will, in obedience to said order of sale and decree of foreclosure and sale, sell the above described property, or so much thereof as may be necessary to satisfy said judgment, with interest and costs, etc., to the highest and best bidder, for cash, gold coin of the United States.

Dated this 29th day of April, 1886.

GEO. E GARD,
Sheriff of Los Angeles County.
By A. M. THORNTON, Under Sheriff.
ap29td

Notice of Dissolution of Copartnership.

NOTICE IS HEREBY GIVEN THAT THE copartnership heretofore existing under the firm name and style Quong Chong Wo, doing business at No. 123 Upper Main st., Los Angeles City, was, on the 20th day of April, 1886, dissolved, Lim Kim Lung, Lim Len Toi, Lim Chong and Lim Sing Chong retiring from the firm. The remaining members, Tao Toi and George Lem, will continue to conduct the business as formerly, under the firm name of Quong Chong Wo.

GEORGE LEM,
TAO TOI.
my11 1m

Legal.

Certificate of Partnership.

STATE OF CALIFORNIA, } ss.
County of Los Angeles.

We hereby certify that we have formed a special partnership for the transaction of business in the city of Los Angeles, county of Los Angeles, State of California, and that:

1. The name under which the partnership is to be conducted is "The Los Angeles Electrical Works."

2. The general nature of the business intended to be transacted is that of buying, manufacturing, selling and repairing electrical, optical or other instruments and goods of a similar nature or character and such as may be advantageously carried on in connection.

3. The names of all the partners and their residences are as follows:

William Lundberg, general partner, residence Los Angeles city, Cal.

Thomas H. Rhodes, general partner, residence Los Angeles city, Cal.

George F. Kernaghan, special partner, residence Pasadena, Cal.

4. The amount of capital which such special partner has contributed to the common stock is one thousand dollars ($1000).

5. The period at which such partnership commenced was the first day of May, 1886, and the same will end on the first day of May, 1887.

In witness whereof the said parties have hereunto set their hands and seals this 3d day of May, A. D. 1886.

WM. LUNDBERG. (Seal.)
THOS. H. RHODES, (Seal.)
GEO. F. KERNAGHAN. (Seal.)

State of California, } ss.
County of Los Angeles.

On this third day of May, in the year one thousand eight hundred and eighty-six, before me, George A. Dobinson, a notary public in and for said county of Los Angeles, personally appeared William Lundberg, Thos. H. Rhodes and Geo. F. Kernaghan, known to me to be the same persons whose names are subscribed to and who executed the annexed instrument, and thereupon they severally duly acknowledged to me that they executed the same.

In witness whereof, I have hereunto set my hand and affixed my official seal, at my office in the city and county of Los Angeles, the day and year in this certificate first above written.

G. A. DOBINSON,
Notary Public in and for the county of Los Angeles, State of California. my8 5t8a

Proposals for Hay and Grain.

HEADQUARTERS DEP'T OF ARIZONA,
Office of the Chief Quartermaster,
Whipple Barracks, Prescott, A. T.,
May 17, 1886.

Sealed proposals, in triplicate, subject to the usual conditions, will be received at this office only until 12 o'clock, noon, Saturday, June 19, 1886, when they will be opened in presence of such bidders as may attend for the delivery at Bowie Station, A. T., during the period commencing July 1, and ending December 31, 1886, of one million five hundred thousand (1,500,000) pounds of barley and two million (2,000,000) pounds of baled hay.

Bidders will be careful to state precisely the kind of hay they propose to furnish, whether barley, wheat, bottom, alfalfa, etc.

The Government reserves the right to reject any or all proposals, or to accept any proposal for a less quantity than the total bid for.

Blank proposals, giving full instructions as to the manner of bidding, will be furnished on application to this office, or to the Post Quartermasters at Fort Bowie, Fort Thomas, Fort Lowell and Fort Huachuca, A. T., or to the Quartermaster's Agents at Maricopa, Benson and Bowie Station, A. T.

Envelopes containing proposals should be marked "Proposals for Supplies," and addressed to the Chief Quartermaster of the Department.

A. S. KIMBALL,
Quartermaster, U. S. A., Chief Quartermaster. my22 4t jul17 2t

Notice for Publication of Time for Proving Will, Etc.

In the Superior Court of the State of California, County of Los Angeles.

In the matter of the estate of Henry J. Mayo, deceased.

NOTICE IS HEREBY GIVEN THAT MONDAY, the 31st day of May, 1886, at 10 o'clock a. m. of said day, at the courtroom of this Court, in the courthouse, in the City and County of Los Angeles, has been appointed for hearing the application of Clinton Heath, praying that a document now on file in this Court, purporting to be the last Will and Testament of Henry J. Mayo, deceased, be admitted to Probate, and that letters testamentary be issued thereon to him, at which time and place all persons interested therein may appear and contest the same.

Dated May 17, 1886.

CHAS. H. DUNSMOOR, Clerk.
By F. B. FANNING Deputy. my18 10t

Notice to Creditors.

In the matter of the estate of Henry Preston, deceased.

Notice is hereby given by the undersigned, the executrix of the estate of Henry Preston, deceased, to the creditors of and all persons having claims against the said deceased, to exhibit them with the necessary vouchers within four months after the first publication of this notice to the said executrix at the office of P. W. Dooner, attorney-at-law, rooms (south) Nos. 4 and 8 Downey Block, Main street, Los Angeles city, in Los Angeles county, Cal.

AMELIA M. F. PRESTON,
Executrix of the estate of Henry Preston, deceased.
May 19, 1886. my20 1m

Notice to Creditors.

Estate of Pedro Oxandabaratz, deceased.

NOTICE IS HEREBY GIVEN BY THE undersigned, executor of the estate of Pedro Oxandabaratz, deceased, to the creditors of and all persons having claims against the said deceased, to exhibit them with the necessary vouchers within four months after the first publication of this notice to the said executor at the office of Brousseau & Hatch, Baker Block, Rooms 31, 32 and 56, city of Los Angeles, county of Los Angeles, State of California.

MARTIN ETCHIPARRI,
Executor of the will of Pedro Oxandabaratz, deceased.
Dated Los Angeles, May 8, 1886. my8 4w

Proposals for Bonds.

OFFICE OF THE CLERK OF THE BOARD OF SUPERVISORS
Of Los Angeles County, California.

SEALED BIDS WILL BE RECEIVED AT this office until 10 a. m., June 7, 1886, for the purchase of $5000 in bonds of the Orange School District, bearing interest at the rate of 8 per cent. per annum.

Bond No. 1, for $1000, due June 7, 1887.
Bond No. 2, for $1000, due June 7, 1893.
Bond No. 3, for $1000, due June 7, 1894.
Bond No. 4, for $1000, due June 7, 1895.
Bond No. 5, for $1000, due June 7, 1896.

The Board reserves the right to reject any and all bids.

By order of the Board of Supervisors of Los Angeles County, California.

C. H. DUNSMOOR,
my12 10t Clerk of Board.

Real Estate.

ELSINORE.

The Lake Colony.

On the A. and P. R. R., twenty miles south of Riverside, Southern California. Has now four hundred residents, ninety improved farms, two town sites, two schools, pottery, mines of coal, fire-clay, etc. Fine hunting and scenery on lake and mountains. Healthful climate and pure water. Best of fruit and farm lands selling at $25 to $50 per acre; town lots $30 to $100. For maps and circulars apply to

D. M. GRAHAM, Pasadena, Cal.
WM. COLLIER, Elsinore, Cal.
no26 tf

FOR SALE.

A Beautiful Home.

I have for sale at a bargain one of the finest residences in the city of Los Angeles; eleven rooms, richly decorated, high ceilings, all modern improvements; handsome lot, location fine; forty varieties of choice roses, all in bloom. One-half of the purchase money can remain on long time if desired.

W. H. SEAMANS,
Real Estate and Loan Agent,
mr16tf No. 10 Commercial st.

FOR SALE

A Five-Acre Home.

I WILL SELL, AT A BARGAIN, A FIVE-acre place near the University. All kinds of fruit trees and grapes. A new house, with 7 rooms, bathroom and closets, 3 porches and double bay window front. Artesian water and windmill; stable, etc. The best of land; does not require irrigation. Inquire of DR. J. ADAMS, at the Medical and Surgical Dispensary, opposite St. Elmo Hotel. de13 tf

Cheapest Homes in Southern California

SAN JACINTO VALLEY.

SAN JACINTO VALLEY HAS SIXTY-five artesian wells.

San Jacinto Valley has abundance of wood and water.

San Jacinto is 80 miles east of Los Angeles. Go to San Jacinto via San Gorgonio.

San Jacinto fruit and vine lands, $20 per acre.

San Jacinto alfalfa land, $50 to $75 per acre.

San Jacinto hot springs cures rheumatism.

San Jacinto Valley elevation 1500 to 2000 feet.

For information on San Jacinto address

COMPTON, KERR & GRIFFIN, ap25tf

FOR SALE CHEAP.

22 LOTS NEAR ELLIS VILLA COLlege, in Bentley & Cappen's new subdivision of the Salter tract. Water piped to the tract. Price $7500. Single lots from $300 to $500. I will sell on the installment plan if desired. Also 18 acres in the Lick tract, Rancho Los Feliz, adjoining the city, at $125 per acre. E. H. BENTLEY, attorney-at-law, 83½ Temple block, Los Angeles. my4 1m

A. W. POTTS. N. A. COVARRUBIAS.

POTTS & COVARRUBIS,

REAL ESTATE AGENTS

AND

General Auctioneers.

PARTIES DESIRING PROPERTY SOLD AT AUCTION WILL BE ATTENDED TO PROMPTLY.

33 N. Spring St., Opp. Jevne's. mr31tf

Lines of Travel.

Yosemite Route Now Open

REDUCED RATES TO

YOSEMITE and BIG TREES,

Via a railroad from the main line that saves 30 miles of coaching, in new unexcelled six-horse coaches and stock, passing directly through a grove of the Big Trees and the historical gold fields. Tickets and information may be obtained of

THOS. T. WALTON, General Agent,
138 Montgomery st., San Francisco.
mr12 6m

CALIFORNIA SOUTHERN

RAILROAD COMPANY.

ALL RAIL LINE BETWEEN NATIONAL City, San Diego and Los Angeles and points East and West.

Close connection at Barstow with Atlantic and Pacific Railroad, and at Los Angeles with Southern Pacific Railroad.

Pullman sleeping cars on passenger trains.

Through tickets to Eastern points and to and from Europe, with choice of routes.

Daily.	Daily.	Lv.	Ar.	Daily.	Daily.
2:00 p	7:00 a	....Los Angeles....		9:10 p	12:20 p
2:23	7:21	....San Gabriel....		8:50	11:56 a
3:18	8:20	....Pomona....		7:55	10:55
4:05	9:15	....Colton....		6:55	10:00
		Ar.	Lv		
	Except Sund'y	Lv.	Ar.	Except Sund'y	
7:45 p	9:30 a	....Colton....		5:35 p	7:50 a
8:00	9:44	....Citrus....		5:21	7:28
9:30	10:49	....Perris....		4:10	6:15
12:45 a	1:56 p	....Fallbrook....		1:20	2:45
2:45	3:15	....Oceanside....		11:55 a	2:15
6:20	6:05	Ar. S. Diego Lv.		8:05	10:45 p
7:00	6:35	.National City.		7:30	10:00
		Ar.	Lv.		
Sund'y	Except Sund'y	Lv.	Ar.	Except Sund'y	Except Sund'y
5:30 p	10:15 a	....Citrus....		5:15 p	8:45 a
5:45	10:30	....Riverside....		5:00	8:30
		Ar.	Lv.		
	Daily.	Lv.	Ar.	Daily.	
	9:25 a	....Colton....		6:25 p	
	9:40	San Bernard'no		6:05	
	12:30 p	....Victor....		4:03	
	1:30	....Barstow....		2:55	
		Ar.	Lv.		

a—a.m. p—p. m.

Trains are run on Pacific standard time.

Passengers will save from 10c to $1 10 by purchasing their tickets of the agent before entering the cars.

For rates of freight or fare address California Southern agents at local stations, or

E. B. WILKINS,
General Freight and Passenger Agent.
San Diego, Cal.

J. N. VICTOR, Gen. Superintendent, Colton, Cal. no29

Southern Pacific Company.

Time Schedule.

SUNDAY, April 4th, 1886.

Trains leave and are due to arrive at

LOS ANGELES

AS FOLLOWS:

LEAVE FOR	DESTINATION.	ARRIVE FROM
2:00 p.m.	........Colton........	12:20p.m
4:30 p.m.	........Colton........	9:10 a.m
2:00 p.m.	{ Deming and East } Express	12:20p.m
2:00 p.m.	{ Deming and East } Emigrant	12:20p.m
2:00 p.m.	....El Paso and East....	12:20p.m
12:50 p.m.	{ San Francisco and Sacramento } Express	1:30p.m
12:50 p.m.	{ San Francisco and Sacramento } Emigr'nt	1:30p.m
*9:20 a.m.	.Santa Ana and Anaheim.	*1:50p.m
3:15 p.m.	.Santa Ana and Anaheim.	8:30a.m
9:20 a.m.	....Santa Monica....	8:10a.m
*4:20 p.m.	....Santa Monica....	*4:00p.m
†5:20 p.m.	....Santa Monica....	†4:00p.m
9:20 a.m.	{ Long Beach, Wilmington & San Pedro }	5:15p.m
5:45 p.m.	{ Long Beach, Wilmington & San Pedro }	8:25a.m

*Sundays excepted. †Sundays only.

A change has taken place in the receipt and dispatch of mails on line of railway, Los Angeles and San Pedro branch. Hereafter mails will be dispatched to Florence, Compton, Long Beach, Wilmington and San Pedro daily on train leaving Los Angeles at 9:20 a. m., and received at 5:15 p. m.

T. H. GOODMAN,
Gen. Pass. and Ticket Agent.
A. N. TOWNE, General Manager.
E. E. HEWITT, Ass't Sup't, Los Angeles

P. C. S. S. CO.

GOODALL, PERKINS & CO., General Agents, San Francisco.

SOUTHERN ROUTES.

TIME TABLE FOR MAY:

Steamers.	Leave San Francisco.		Arrive San Pedro.		Leave San Pedro.		Arrive San Francisco.	
Santa Rosa	Apr.	30	May	2	May	4	May	6
Los Angeles	May	3	"	5	"	7	"	11
Orizaba	"	5	"	7	"	9	"	11
Eureka	"	7	"	9	"	11	"	13
G. W. Elder	"	8	"	10	"	12	"	14
Santa Rosa	"	11	"	13	"	15	"	17
Los Angeles	"	11	"	13	"	15	"	18
Orizaba	"	14	"	16	"	18	"	20
Eureka	"	15	"	17	"	19	"	21
G. W. Elder	"	17	"	19	"	21	"	23
Santa Rosa	"	20	"	22	"	24	"	26
Los Angeles	"	21	"	23	"	25	"	27
Orizaba	"	23	"	25	"	27	"	29
Eureka	"	25	"	27	"	29	"	31
G. W. Elder	"	26	"	28	"	30	June	1
Santa Rosa	"	29	"	31	June	2	"	4
Los Angeles	"	30	June	1	"	3	"	5

Steamers Santa Rosa, Orizaba and Geo. W. Elder go through to San Diego, leaving San Pedro on the dates of their arrivals from San Francisco.

The Santa Rosa, Orizaba and Geo. W. Elder call at Santa Barbara and Port Harford (San Luis Obispo) only on the route to and from San Francisco.

Cars to connect with steamers leave S. P. R. R. depot, Los Angeles, as follows:

With Santa Rosa, Orizaba and Geo. W. Elder, at 9:20 o'clock a.m.

With Los Angeles and Eureka, going north, at 5:45 o'clock p. m. railroad time.

Rates of Fare

FROM LOS ANGELES.

	Cabin.	Steerage.
To San Francisco	$15 00	$10 00
To San Francisco and return	26 20	
FROM SAN PEDRO WHARF		
To Monterey or Santa Cruz	14 00	9 50
To San Simeon	13 00	9 00
To Cayucos	12 00	8 50
To Port Harford	10 00	8 00
To Gaviota	7 00	7 00
To Santa Barbara	5 00	5 00
To San Buenaventura	5 00	4 00
To San Diego	5 00	4 00

Plans of steamers' cabins at agent's office, where berths may be secured.

For Newport Landing, via Santa Cruz, etc., freight steamers leave San Francisco about every two weeks, as tides serve on the Newport bar.

The Company reserves the right to change the steamers or their days of sailing.

For passage or freight as above, or for tickets to and from all important points in Europe, apply to H. McLELLAN, Agent, office No. 8 Commercial street. Los Angeles. mar6-tf

Los Angeles & San Gabriel Valley

RAILWAY.

Trains leave and are due to arrive at Downey Avenue Depot as follows:

Leave For	Destination.	Arrive From
† 8:45 am	Pasadena & Lamanda Park	† 8:00 am
† 3:10 pm	Pasadena & Lamanda Park	†10:30 am
† 5:35 pm	Pasadena & Lamanda Park	† 5.00 pm
*10:30 am	Pasadena & Lamanda Park	* 9:15 am
* 5:20 pm	Pasadena & Lamanda Park	* 4:45 pm

† Daily except Sundays. * Sundays only.

L. BLANKENHORN,
Gen. Fgt. and Pass. Agt.
S. P. JEWETT, General Manager. se18tf

TO THE UNFORTUNATE

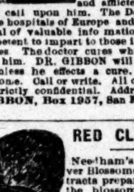

DR. GIBBON'S Dispensary, No. 623 Kearney st., San Francisco. Established in 1854, for the treatment of Sexual and Seminal Diseases, such as Gonorrhoea, Gleet, Stricture, Syphilis in all its forms, Seminal Weakness and Impotency. Loss of Manhood permanently cured. The sick and afflicted should not fail to call upon him. The Doctor has visited the hospitals of Europe and obtained a great deal of valuable information, which he is competent to impart to those in need of his services. The doctor cures when others fail. Try him. DR. GIBBON will make no charge unless he effects a cure. Persons cured at home. Call or write. All communications strictly confidential. Address DR. J. F. GIBBON, Box 1957, San Francisco, Cal. jas ly

RED CLOVER.

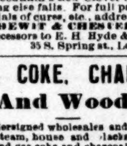

Needham's Red Clover Blossoms and extracts prepared from the blossoms, cures Cancer, Salt Rheum, and all diseases arising from an impure state of the blood; will also clear the complexion of all pimples and eruptions; is a sure cure for Constipation, Piles and many other diseases. Both laxative and tonic. Needham's Red Clover cures after everything else fails. For full particulars, testimonials of cures, etc., address,

HEWIT & CHESTER,
(Successors to E. H. Hyde & Co.)
ap18tf 35 S. Spring st., Los Angeles.

COAL, COKE, CHARCOAL And Wood.

The undersigned wholesales and retails all kinds of steam, house and blacksmith coal, foundry and gas coke and charcoal.

Also all kinds of wood, in four foot, two foot and stove wood lengths.

The above delivered to all parts of the city and county.

Special rates for carload lots and to dealers. Wholesale agent for Wellington Coal, the best fuel for all purposes in this market.

WALTER S. MAXWELL,
Office, 10 Court st. Telephone 33.
Yard—Cor. Alameda and Jackson streets. Telephone 315 ap25 1m

Good and Reliable Help

And Common Laborers

CONSTANTLY ON HAND AT

QUONG CHUNG WO,

123 UPPER MAIN ST.

P. O. Box 1937. ap29tf

Insurance and Banking.

First National Bank

OF LOS ANGELES.

CAPITAL STOCK..........$100,000
SURPLUS..........100,000

E. F. SPENCE..........President
J. M. ELLIOTT..........Cashier

DIRECTORS.

J. D. Bicknell, J. F. Crank, H. Mabury, O. S. Witherby, E. F. Spence.

STOCKHOLDERS.

Capt. A. H. Wilcox, Dr. R. H. McDonald
O. S. Witherby, James McCoy,
J. F. Crank, William Lacy,
J. E. Hollenbeck, I. Lankershim,
H. Mabury, A. W. Harvey,
L. H. Carlton, S. H. Mott,
J. D. Bicknell, E. F. Spence
F. Q. Story.

GEO. H. BONEBRAKE, President.
JOHN BRYSON, SR. Vice-President.
F. C. HOWES, Cashier.

Los Angeles National Bank,

UNITED STATES DEPOSITORY.

No. 54 N. Main St., Los Angeles.

CAPITAL..........$100,000.

DIRECTORS:

W. G. Cochran, Col. H. H. Markham,
Perry M. Green, John Bryson, Sr.,
R. Sinsabaugh, F. C. Howes,
Geo. H. Bonebrake.

Exchange for sale on all the principal cities of the United States and Europe. aug12 tf

Farmers and Mechants' Bank,

OF LOS ANGELES.

Established in 1868.

Capital..........$200,000
Surplus and Reserve Fund..........200,000

ISAIAS W. HELLMAN, President; L. C. GOODWIN, Vice-President; JOHN MILNER, Sec'y.

BOARD OF DIRECTORS.

Isaias W. Hellman, John S. Griffin, O. W. Childs, C. E. Thom, Phil. Garnier, L. Lankershim, C. Ducommun, Jose Mascarel.

EXCHANGE for sale on New York, London, Frankfort, Dublin, Paris and Berlin.

Receive deposits and issue their certificates Buy and sell Governments, State, County and City Bonds mar10-tf

Los Angeles County Bank

MAIN STREET, LOS ANGELES, CAL.

Capital Stock (paid up): $100,000
Reserve Fund, : $205,000

JOHN E. PLATER..........PRESIDENT
R. S. BAKER..........VICE-PRESIDENT
H. MACNEIL..........CASHIER

DIRECTORS.

J. S. Slauson, John E. Plater, John A. Paxton, Jotham Bixby, Robert S. Baker, Geo. W. Prescott, R. M. Widney.

Carries on a General Banking and Collecting business. 14 tf

Los Angeles Savings Bank,

No. 130 North Main Street.

CAPITAL..........$100,000.

PRESIDENT..........L. C. GOODWIN
SECRETARY..........J. V. WACHTEL

BOARD OF DIRECTORS.

Isaias W. Hellman, John E. Plater,
Robt. S. Baker, John A. Paxton,
L. C. Goodwin.

Term Deposits will be received in sums of one hundred dollars and over.

Ordinary deposits in sums of ten dollars and over.

Money to loan on first-class real estate Los Angeles, July 1st 1884. 1lv1 tf

Lumber and Coal Yards.

OREGON LUMBER COMPANY

The Oregon Lumber Company have lately opened a splendid assortment of

OREGON PINE

and

California Redwood Lumber

Of every Description at their New Yard on

Date, Chavez and Mission Sts.

We have a fine stock of Laths, Pickets, Shingles and Finishing Lumber of a superior quality. We are also prepared to fill orders on short notice for building materials of every description. Particular attention paid to orders for unusual lengths and dimensions. Orders solicited.

july16 tf J. A. RUSS, Agent.

W. H. PERRY

Lumber and Mill Co.'s

Lumber Yard and Planing Mills,

COMMERCIAL STREET. oct1 tf

JAS. M. DAVIES, President. J. A. HENDERSON, Vice President
J. R. SMURR, Treas. W. F. MARSHALL, Sec

DAVIES-HENDERSON

Lumber Company,

Dealers in

Lumber and Building Material

LOS ANGELES, CAL.

Yard, 180 First Street fe20-tf

T. WALSH,

Sell their lumber as low as the reduced price of any lumber dealers in Los Angeles.

Lumber Yard & Planing Mills

SAN PEDRO St., COR. SEVENTH,

LOS ANGELES, - - CAL

Doors and Windows, Mouldings, Lath, Pickets, Shingles, Shakes, Posts, Lime and Cement.

Plaster of Paris, Hair and all Kinds of Mill Work mh t

DON'T BUY A RANGE

—Until you have seen the—

NEW MODEL MEDALLION

—The Best and Most Economical—

RANGE

EVER PUT ON THE MARK

Hardware, Rubber and Leather Belting, Rubber Hose, Cotton Hose, Iron Pipe, Pumps, Shovels, Spades, Forks and Rakes. Spray Pumps for the Scale Bug, Stamped Ware, Agate Ware, Tin and Steel Iron Ware (our own make). The

Best Selected Stock in Town,

And as low as can be bought anywhere.

anitar Plumbing, Metal Roofing.

Artesian Well Pipe a Specialty

—THE BEST STOCK OF—

Refrigerators, Water Filterers and Coolers

In the City, and the Cheapest

W. C. FURREY

de10 59 and 61 Spring St.

Notice to Housekeepers.

LOS ANGELES

Carpet Beating Works,

SIDNEY LACEY, Prop.

Price for taking up, cleaning and relaying carpets, 6c per yard.

Cleaning only, 3c per yard.

Entire satisfaction warranted.

Estimates furnished on all kinds of carpet work, draping, etc.

Orders left at Los Angeles Furniture Co., Main st.; Niles Pease, Spring st., or the works on Alvarado st., or communications sent to P. O. Box 1164, will be promptly attended to.

my7 1m SIDNEY LACEY.

Shorthand and Typewriting

IN ALL ITS BRANCHES DONE WITH dispatch. Copying of legal documents in duplicate in a superior manner a specialty. If you are pressed for time in getting off your correspondence, give me a call; can help you out. GEO. H. SWASEY, Rooms 7 and 8, 132 Main st., over L. A. Savings Bank. mr13 1m

REMOVAL.

KWONG HING & CO., DEALERS IN Chinese and Japanese fancy goods, respectfully announce to the public their removal from their late store on Temple street to the store at the corner of Los Angeles and First streets, where they opened up a fine stock of goods in their line. mr2tf

ASTHMA GERMAN ASTHMA CURE instantly relieves the most violent attacks, and insures comfortable sleep. Used by inhalation, thus reaching the disease direct, relaxes the spasm, facilitates free expectoration, and EFFECTS **CURES** where all other remedies fail. A trial convinces the most skeptical of its immediate, direct and never-failing effect. Price 50c. and $1.00; of druggists or by mail. Trial pk'ge free for stamp. Dr. R. SCHIFFMANN, St. Paul, Minn.

Real Estate.

NOTICE TO

BUYERS AND SELLERS

—OF—

Real Estate.

A great many to whom this article refers, imagine they can save money by avoiding even the best posted and most reliable Real Estate Agents. We know of many instances where the economizing, cautious buyer, having quietly hunted up his own purchase, paid double the price that we could have sold him equally as good property adjoining, owned by parties who must sell.

Inexperienced men are constantly going in and out of the real estate business who make a failure from a want of a knowledge of it. They often unintentionally mislead buyers into bad speculations; while many of the irresponsible, speculating curbstone brokers, having no office rent to pay, and avoiding the lawful license, will advise the buyer into any kind of speculations to make commissions, or will try to break up any sale where they are not interested. Many new-coming purchasers can testify to this after they see their mistake.

We have been in the real estate business for over twenty-five years, and claim to be thoroughly posted as to values, and a general knowledge of the business in every detail, and believe that there is no place where a full knowledge is as important as in this county, with its various kinds of soil, and short distances, affected by climate, altitude, and location.

We do not take property for sale held above its market value. We are, therefore prepared to lay before the buyer all kinds of city or country property as low, if not cheaper, than they can be had elsewhere, and some at great speculations. We cannot recall to mind, within the past two years, a single instance where the purchaser bought on our judgment, that he has not received, or could not get, an advance from ten per cent. per annum to three times its cost.

If required, we can give as reference some of the best business men and firms of this city, as to our business standing and manner of attending to the same.

HUMPHREYS & RIGGIN,

No. 20 South Spring Street,

LOS ANGELES, CAL.

my2 1m

10,560 Acre Tract

FOR SALE,

Near Riverside, San Bernardino Co.

The property referred to is placed upon the market for the first time, and comprises one body of rich clear virgin land, 6000 acres of which is table land and the balance rolling.

For years the tract has been used for pastoral purposes, though composed of first-class agricultural soil.

Situated four miles south from the town of Riverside. The railroad passes through the center of the tract, which is entitled to a station. The property is offered as a whole at a very low figure, and being in one of the most famous fruit districts of California, is especially adapted for a colony, and in subdivision would sell very quickly and at high figures.

With proper management, parties taking this land in hand would realize enormous profits.

Terms easy. Title perfect.

For particulars apply to

ROBERT WALKINSHAW,
Real Estate Agent, 438 California st.,
my16 1w San Francisco.

Buy Your Land Direct.

I OWN THIRTY-FIVE ACRES OF THE best fruit land in the State, with a naturally moist soil. Only two miles south of Los Angeles. Buy direct from the owners. Nature of soil sandy loam, and naturally moist, Only 6 feet to surface water. Over 1000 bearing fruit trees; late winter apples, apricots, pears, peaches, plums and quinces; 6 acres in muscatel grapes, 3 years old, in full bearing this year; a fine cypress hedge and over 2500 gum trees, one to three years old, besides other ornamental trees and shrubbery; an artesian well on place sufficient to water 100 acres of trees, and a story and a half house worth over $2000. I will sell 15 acres of this land for $400 per acre, or I will sell the whole block at a reasonable figure. I have also 80 acres that I will sell cheap, only 15 feet to water, and over $1500 worth of improvements; artesian water at the depth of 160 feet; only two miles south of Los Angeles. Address L. FRANK QUINBY, Los Angeles Postoffice. my16 1m

FOR SALE.

Yale-Harvard.

THERE ARE REMAINING ONLY TWELVE of those elegant half-acre lots in the Yale-Harvard Tract, near two cable lines; fine view and healthy location; price $400 each; one-third cash; balance on easy terms.

Also 43 fine lots on Canal and Reservoir and Texas sts., near Temple st. cable car line; these are the cheapest lots in the city. Price from $90 to $350 each, or 47 lots for $8000. Terms easy.

27 three-quarter acre lots, 18 1¼-acre lots, 9 2¼ acre lots on Marengo ave., Pasadena; also 10-acre block on same avenue. Will divide to suit buyers.

We also have several choice pieces of land for subdivision in city that will stand investigation for speculators.

Apply to

BARRETT & FRANCIS,

NO. 9 S. SPRING S NADEAU BLOCK. ja3tf

FOR SALE.

90 ACRES! 90 ACRES!

THE BEST ALFALFA FARM IN THE county; 90 acres, 70 of which is well set to alfalfa; a fine new house of six rooms, besides bath, closet and pantry; good barn and other outbuildings. A fine flowing well and water piped to the house and grounds. Within easy distance of this city, and almost adjoining a nice village of several hundred inhabitants, a good general school, churches, stores and shops. In fact, all the conveniences of the city, with railroad, telegraph, telephone and postoffice all at your door. Included with this fine farm, and at $125 per acre, I will give horses, harness, wagons, mowing machines, plows, harrows, hay rake and all necessary farming tools. I only offer at this very low price that I may be able to sell IMMEDIATELY. Lands adjoining mine have sold recently at $150 to $200 per acre; but I am compelled to sacrifice. Address P. O. Box 148, stating where I can have an interview. ap28 1m

CHOICE OFFER.

FOR SALE—Twenty acres of splendidly located land is now, for the first time, offered to the public, and presents a fine opportunity for investment. It is all set to the choicest varieties of citrus and deciduous fruits; a neat five-room cottage, two barns and a never-failing well of water are on the premises, also full water shares of the Lake Vineyard Land and Water Company. This land is situated between the Raymond Hotel and Pasadena Center, in the midst of beauty and thrift, is five minutes' walk from Raymond depot, and one-half to three-quarters of a mile from Pasadena postoffice. Raymond avenue will pass through it. The land has a frontage of 330 feet on Fair Oaks avenue, and is surrounded by suburban improvements. Price $14,000. This chance is held open for thirty days. Inquire of W. S. ARNOLD, Sole Agent, Pasadena, Cal. my9 1m

W. E. MORFORD, JR. W. E. MORFORD

MORFORD SON,

REAL ESTATE BROKERS,

(No. 110 N. Spring Street, Temple Block.)

Houses, Orange Groves, Vineyards.

RANCHOS AND FARMS

FOR SALE AND TO LET.

Refer by permission to R. Toberman, ex-Mayor; Gen. George Stoneman, Governor; John E. Plater, President L. A. County Bank; J. DeBarth Shorb, Viticulturist; R. S. Baker, Vice-President L. A. County Bank; I. W. Hellman, President Farmers and Merchants Bank; E. F. Spence, President First National Bank; Gen. John Mansfield, ex-Lieut. Gov. d7tf

FOR SALE.

40 ACRES, corner lot, with good street on two sides, near Co operative Nursery Tract. Bargain to cut up $10,000.

17½ acres, front on Diamond and Temple streets. To cut in lots will double in value. $15,000.

10 room house, bath and closets; corner lot 75x125 Ten minutes' walk from the Nadeau, near Main st., on Fifth. $4500.

5 room house; rent $25. Near to business. $3600.

5 acres on Diamond street. $3500.

LEWIS & PINKHAM,
my20 1m Postoffice Building.

L. W. DENNIS,

Real Estate and Loans,

242 N. MAIN STREET,

Buys and sells real estate on commission Loans money on good real estate security. oc8tf

FOR EXCHANGE

960 ACRES IN TEXAS, WELL-LOCATED.

4 choice lots in Crescenta Canyada.

8 fine lots near business center, Indianapolis, Ind.

320 acres No. 1 land in Antelope Valley.

480 acres alfalfa land in Tulare county.

40 acres near Los Angeles city, mostly in bearing fruit.

10 lots in Waukegan, Lake county, Ill

Will exchange the whole or a part of the above property for good property in Los Angeles city or county, or first-class Eastern property

Address OWNER, P. O. Box 1337, stating where I can meet you. ap21 1m

CHAS. CHARNOCK,

REAL ESTATE DEALER,

Have a large list of improved and unimproved city and country property. Also agents for the Temecula Valley Colony Lands at Murrietta. Colony lands a specialty.

Call on or address them at No. 13 Court st., opp. Courthouse, Los Angeles, Cal. no13tf

Miscellaneous.

ESCONDIDO.

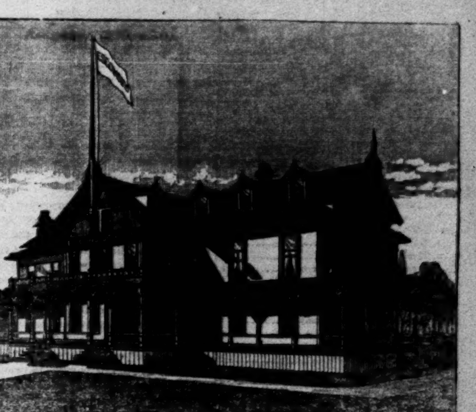

The Paradise of Southern California!

The new Escondido Hotel, 45 rooms. Rare chance for a hotel man! Now ready to lease. Boarders already clamoring for admission. The famous Escondido tract contains 12,814 acres of the most beautiful and fertile land in Southern California and the rich Escondido gold mines. It is located 33 miles north of the city and harbor of San Diego and 12 miles east of the California Southern Railroad. High mountains protect the grand valley from wind and fog. The altitude is 700 feet above sea-level and distant from ocean 12 to 15 miles. The climate is remarkable for its salubrity and equability. The soil has no superior. The water supply is abundant and crops have never failed. Bearing orchards and vineyards attest the truth of the assertion that irrigation is not necessary. Besides being laborious and expensive irrigation tends to produce malaria and consequent sickness. The Escondido raisins are unsurpassed by any produced in the world. Rev. R. W. C. Farnsworth, Presiding Elder M. E. Church, Judge R. M. Widney, Rev. A. M. Hough and D. C. Millsmore, all prominent residents of Los Angeles, recently visited Escondido to choose a site for the college, and expressed themselves as delighted with its unrivalled advantages. By permission we refer to these gentlemen for confirmation of the truth of any statements made concerning the unequalled climate and soil of Escondido—"the sun kissed vale of the south."

WHAT HAS BEEN DONE: The town-site of Escondido is in the center of the tract, and embraces among other improvements a fine hotel costing $15,000; also a public school building of brick will cost $8000. Lands to the value of $250,000 have been donated by the Company as an endowment for the Escondido College. Telephone connection with San Diego and other parts of the county, and a daily mail are already established. Daily stages connect with day trains of the California Southern Railroad at Stewart's Station. Stages also leave San Diego for Escondido Mondays, Wednesdays and Fridays at 8 a. m., returning on alternate days.

Fertile soil! No irrigation! Equable climate! Read the following opinion of Escondido from Gen. Stuart Stanley late of Her Majesty's India Service: "For a happy combination of climate, soil and scenery, united to a commanding commercial situation, Escondido stands wholly unrivalled in that belt of sunshine extending from Los Angeles to the frontier of Mexico." Town lots and lands now on sale. For further information and copy of the "Escondido Times," address *THOMAS E. METCALF,* Secretary Escondido Land and Town Company, San Diego, Cal., *CHAS. E. THOMAS,* Superintendent Escondido Land and Town Company, Escondido, Cal., or *WM. RILEY,* 26½ N. Spring st., Los Angeles, Cal. my13 1m

H. H. MARKHAM, President. *E. P. JOHNSON, Secretary.*
C. H. BRADLEY, Vice-President. *G. T. STAMM, Treasurer.*

Los Angeles Furniture Company,

CAPITAL $100,000.

Wholesale and Retail Dealers in

FURNITURE

Carpets, Wall Paper, Etc.,

Nos. 259 NORTH MAIN STREET, Opposite BAKER BLOCK,

LOS ANGELES, CAL. de20tf

BENICIA HEADERS.

I HAVE NOW SET UP IN MY STORE

The Latest Improved Benicia Header!

Farmers should call and see before buying. Also on hand

Walter A. Woods Mowers, Reapers AND HARVESTERS.

TIGER, HOLLINGSWORTH & GALE HAY RAKES.

The best goods in the market.

J. T. RICHARDSON,

235 and 237 North Los Angeles Street, Ardadia Block. mr16

MONTROSS PATENT METAL SHINGLES.

The attention of architects and those about to build good houses is invited to the Montross Metal Shingle for roofing and siding. It is highly ornamental, as well as economical, possessing many advantages over wood. Call and examine. J. W. Calkins Carriage Co., sole agents for Southern California.

WHY WILL YOU WALK

When You Can Buy a Fine Buggy

With solid steel double collar axles, fine wheels, steel tires, all leather top, fine all wool linings, rubber back boots, painted here in best manner

FOR $95.

Buckboards, our own make, double collar axle, steel tire, $55.

Phaetons, Surreys, Forry Road Carts, with pole or shafts, and Road Wagons in proportion. Also just received a carload of *Extra fine Surreys, Phaetons, Buggies, Harness* Which will be sold at prices far below their value.

A few very fine Surreys, Jump Seats, Phaetons and Road Wagons, our own manufacture, at very low prices.

Milburn Hollow Axle Farm Wagons at Cost.

It will pay you to call.

J. W. CALKINS CARRIAGE CO.,

CORNER ARCADIA AND LOS ANGELES STS.

mr3d&wtf

Painless Extraction

By Local Applications to the Gums Only.

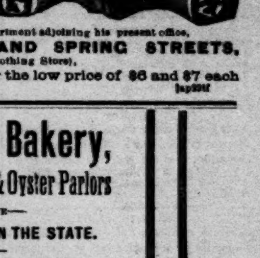

U. SMITH.

THE WELL-KNOWN DENTIST,

Has opened a Branch Dentistry Department adjoining his present office,

CORNER OF TEMPLE AND SPRING STREETS,

(Over Harris' Clothing Store),

Where Sets of Teeth are made for the low price of $6 and $7 each jap29tf

Koster's Bakery,

Ice Cream Coffee & Oyster Parlors

—ARE THE—

HANDSOMEST IN THE STATE.

Hollenbeck Block,

SPRING STREET. oc31

KERCKHOFF, CUZNER MILL AND LUMBER CO

—DEALERS IN—

LUMBER, DOORS, BLINDS,

WINDOWS, MOULDINGS, LATH, PICKETS, SHINGLES,

Corner Alameda and Macy Streets, Los Angeles, Cal.

HAVE THE LARGEST STOCK IN SOUTHERN CALIFORNIA OF EASTERN HARDWOODS such as OAK, HICKORY, ASH, WALNUT and POPLAR, which we will sell at San Francisco prices. Also PARQUETRY FLOORING, made of MAHOGANY, ROSEWOOD, WALNUT and ASH, in a variety of patterns. mh19

BRYANT HOUSE,

At the New and Prosperous Town of

BANNING.

The choicest location for persons with weak lungs or with asthma. 2500 feet above the sea. Pure mountain water, and all the comforts of a New England home. Located 80 miles east of Los Angeles on the Southern Pacific Railroad. For terms address

mr28tf **GEO. W. BRYANT, Proprietor.**

PRINTING AND BINDING.

There is nothing in the Printing and Binding line which the TIMES-MIRROR Printing, Binding and Ruling House, the oldest and largest in Southern California, is not prepared to execute in a manner equal to that of any office in the State. All kinds of Mercantile, Railroad, Legal and general Printing done. Books, Magazines and Pamphlets bound in Turkish leather, Morocco, cloth, sheepskin, or in any style desired. Our work is guaranteed to be equal to that done in San Francisco. PROMPTNESS! ACCURACY! EXCELLENCE! REASONABLE PRICES

"TIMES" TELEPHONE:

Editorial Room.........No. 29
Business Office.........No. 29

Advertisements New To-day.

	Page.
Geo. Hope—Houses to let	1
P. O. Box—Rooms wanted	1
E. S. Field—Hay for sale	1
U. S. Army—Proposals for hay	3
M. J. Newmark, Jr.—Honey for sale	1
Moore & Co.—Land for sale	1
Mrs. Almira—Lost satchel	1
G. A. Egerton—Cottage wanted	1
S. Olive St.—Rooms to let	1
C. V. Hall—Property for sale	1
G. A. R.—Funeral notice	1
J. B. Pace—Tobacco	4
Creasinger & Co.—Medicines	4
Kimball—House to let	1
Spring St.—Cow for sale	1
Mission St.—Cow for sale	1

THE CITY.

Dots.

1000
acres at
auction this day
at Irvington. See Ben. E. Ward.

Borrow your money and insure your homes in your home company—The Southern California.

Feather dusters at Stoll & Thayer's.

Go to Irvington this morning and plant your nest egg. Terms easy; one-third cash, balance in one and two years.

Capt. Janes will speak on the court-house steps to-night, at 8 sharp, on the Chinese question.

Buy your coal, wood, hay, feed and charcoal at Holmes & Scott's 157 S. Spring street, between Second and Third, west side. Telephone 145.

Turkish, Russian, Sulphur and Electric Baths, $1 a bath, or six for $5. Dr. Robbins, corner First and Spring streets.

Train leaves for Irvington this morning at 9 o'clock, from the new depot, San Fernando street. 1000 acres at auction.

Pryke & Co., 31 N. Spring St., buy, sell and exchange railroad tickets at cut rates.

Our trade is constantly increasing on account of our fine stock and extremely low prices. New York Bazar, 52 North Spring street.

"Harrison, the well-borer," has reduced prices of well-boring. See him before contracting. 113 Bunker Hill avenue.

Irvington this morning. Irvington.

B. Todd, M. D., Dentist, Nadeau Block.

Insure your property with Ben E. Ward, 31 N. Spring street.

Dr. Urmy, Dentist, Schumacher Block.

Give your property to Ben E. Ward to sell.

PERSONAL NEWS.

C. P. Thurston, of Sisson, Crocker & Co., left yesterday on the north-bound train, accompanied by his best man, N. R. Maxey.

J. D. Ainsworth, of the Monona County Gazette, Onawa, Iowa, is "doing" California. He got away from his Iowa home before the last cyclone.

At the Grand Central: C. W. Sylvester, Riverside, Cal.; M. S. Page, Woodbury, Conn.; H. G. Grasper and wife, Frankfort, Kan., Mrs. H. Nelson, San Antonio, Tex.; Peyton Smith and wife, El Paso, Tex.; J. J. Clarke, Duarte; G. Browning, San Fernando; Mrs. Renalles, Anaheim; J. R. Snodgrass, Sepulveda; John McClure, San Francisco; C. C. Stickle, Pasadena; E. Sweeney, Albuquerque; J. G. Dickson, Chicago, Ill.; Thomas Duffy, Santa Monica; D. A. Ross, San Francisco; H. W. McCarty, S. P. R. R.; J. L. Willits, Sacramento.

At the St. Charles: G. M. Fenlay and wife, Augusta, Ill.; F. Jamison, Santa Monica; Mrs. J. F. Shewart, Miss Shewart, San Diego; J. T. Ford, San Bernardino; D. Conner, San Pedro; M. B. Heusberger, J. Y. F. Hunter, Pennsylvania; Dr. E. F. Barker, J. W. Glaz, Oakland; O. B. Yabes and wife, Newhall; L. Parint and wife, San Diego; C. Wilkerson, Boonville, Ind.; R. M. Dillingham, Needles.

BRIEFS.

The Santa Rosa sails south to-day.

The Turners hold their festival in the Arroyo Seco to-morrow.

Mine host Dunham expects to have the Nadeau running by July 1st.

The subject for discussion by the Woman's Club to-day is "Summer Books."

R. C. Devoto was arrested by Officer Arguello yesterday for leaving his horse unhitched. He deposited $5.

Marriage licenses were issued yesterday to Juan Yorba and Maria Rios, and Martin Yturburn and Eusevia Soporena.

Lee Ling was arrested by Deputy-Zanjero McFadden yesterday for stealing water. He put up $5 and later forfeited it.

Filed in the Recorder's office yesterday: 29 deeds, 7 mortgages, 7 satisfactions, 3 marriage licenses and 12 miscellaneous papers.

John O'Brien was knocked down by a team in Los Angeles street, yesterday, and suffered some injuries to one of his ankles.

A pleasant social was well attended at the Fort Street M. E. Church last night. Ice-cream and music were included in the programme.

David Labalt, formerly a member of Company C, Fifth Vermont Infantry, died yesterday. The funeral takes place to-day, under the auspices of the G. A. R.

There are messages at the Western Union office, 17 North Main street, for J. F. Marshall, Ed. Eldred, A. D. Wood, Mrs. Eliza Benseman, A. Hilber, Chas. Sprague, Charles Glover.

The Chinese Must Go.

And so must 1000 acres of the Irvington Colony, and go it will, to the highest bidder to-day. Train leaves at 9 from the new depot. Fine land, low prices, good water, long term, low rates. Only one-third cash, balance in one and two years.

The Lowest Offer in Real Estate.

Made to-day, considering the fruit and ten dwellings, sidewalks and city improvements put on the ground, is the Co-operative Nursery Tract sale. Secure a lot at $250, payable in easy installments, before too late. Call for particulars. J. M. Batchelor & Co., 236 N. Main street.

Ladies.

I sell trimmed hats at 25 per cent. less than they can be had anywhere else in the city. I have an elegant line of pattern hats at lowest figures. All straw goods 25 per cent. less than at other stores. Misses' shade hats at 20 cents. *Fine flowers a specialty.*

MISS M. AIKEN,
153 S. Spring St., bet. Second and Third.

Pickit Villa.

Parties desiring to secure rooms at the Pickit Villa, 439 Pearl street, now have an opportunity, as some of the rooms are being vacated by Eastern guests who are returning to their homes. Special rates made with persons desiring rooms and board for the summer. The Sixth street car takes you directly to the Villa.

Ladies

have bought many tracts in the Wiesendangor tract. Buy a lot on Fan Palm Avenue, one of the sights of Los Angeles. 120 lots 50x125. Price $150; cash $30; no interest; $10 a month. Free bus from 23 N. Spring.

Extra! Extra!

Grand excursion and special train next Saturday to Irvington, via the California Southern Railroad; 1000 acres in lots to suit, at auction. Trains leave at 9 a. m., returning same day. Fare, $3 round trip. See Ben E. Ward or McKoon & Brodtbeck for full particulars.

Do Not Wait.

Go and see Fan Palm Avenue. 120 lots, nice and level, 50x125. Price $150; cash only $30. Free bus from 23 N. Spring at 9 a. m., 11 a. m., and 3 p. m.

Nine O'Clock

This morning the grand excursion and special train to Irvington leaves the new depot, San Fernando street. Only $3 for a pleasant excursion to this coming colony. Remember, 9 o'clock.

Apron Fair.

Lunch and Apron Fair by the ladies at First Presbyterian church, commencing Monday evening, May 24. Luch Tuesday and Wednesday from 11 to 2.

To Contractors.

Contractors and others contemplating building at Santa Monica, can buy lumber, doors, windows, lath, hardware, and everything in builder's line, of W. D. Vawter & Co., at Los Angeles prices.

Cheap Fare.

First-class ticket to New York, cheap if called for at once. Pryke & Co., 31 North Spring street.

WELLS-BELL.

The Famous Criminal Libel Suit Ended.

NINE TO ACQUIT, THREE TO CONVICT.

The Jury Out Six Hours and Nineteen Minutes—The Arguments in the Case.

The Bell libel suit was resumed before Judge Cheney yesterday morning. Two hours' time was granted each side for argument.

District Attorney Holton opened for the prosecution in a thirty minutes' speech, reading and commenting upon the law as to libel and malice. He held that the alleged libelous article was intended to impeach Col. Wells's reputation. In other crimes the question of intent enters more extensively, but in the case of criminal libel the statute largely does away with the need of proving malice. The statement "it is claimed" was no defense. The ultimate fact in the article must be proved to be true. The extreme penalty for criminal libel is $5000 fine or one year's imprisonment.

J. C. DALY

followed for the defense, speaking until noon. After reviewing the history of libel, he turned to the triviality of the present case. He went over the various alleged libels, and said they proved that the defendant had no intent to blacken anyone. "The first thing for you to determine is whether this little paragraph is libelous. Col. Wells may have read it with an inflamed mind full of dark images. There is nothing bad visible in this article to anyone but Mr. Wells. He was blinded, by malice and wounded vanity, to its proper construction, and has a motive for construing it maliciously. You know something of what sort of a man Major Bell is. If he had meant that Col. Wells went to some improper place with some improper person, he would have made that meaning too plain to need a diagram. It doesn't require publication to make a man ridiculous. He may by his own actions make himself ridiculous. [Here Mr. Daly read the article 'Wined and Dined with the Beast.'] As to this article, 'Was it His Wife,' I am reminded of the mountain which labored and brought forth a mouse. There has been a great deal of smoke made here over a very small spark. The prosecution try to put a construction on this paragraph which would make it libelous. They *can't* deduce libel from it. It was all one with the 'Wined and Dined' article, but got separated from it in the make-up. Here is the article. It simply says that some one claims it *was n't* Mrs. Wells, as had been previously reported, but some one else. The only construction of which these simple English words are capable is the construction which the editor meant it to have. There was no villainous motive rolled up in it. They have produced no evidence that it is even libel."

Here it struck noon. Mr. Daly had been talking an hour and twenty minutes. Mr. Williams asked more time for speaking. Judge Fitzgerald objected, and the court took it under advisement.

Afternoon Session.

Court reassembled at 2 o'clock. Judge Cheney informed defense that he would give them no more time, as they had specified two hours as sufficient. Mr. Daly wound up his argument in a few words, and

MAJ. BELL

began, with but thirty-seven minutes remaining for his side. He said: "I have but a few minutes and will try to improve them. I have never before been called upon to make a speech in my own behalf, and hope I never will again. [He read extracts from a book 'Trial by Jury.'] Here is a picture. It is always the same picture, but its appearance may differ according to the point of view from which one sees it. The great power of the State has held up their side of the picture all it wished. For the first hour we were allowed to show our side. Next day, which was yesterday, *our* picture was *wiped out*. We claim that we have a right to show it to you, but we were not allowed. I think if it were gone over again we would be allowed. The Court said yesterday it would instruct the jury. Now it says it won't."

The Court: "Beg your pardon, Major Bell, I didn't say so. Do you *wish* me to charge the jury?"

Major Bell: "I don't care to argue with the Court. I am losing my scanty time. In a criminal action, the defendant is held innocent until he is proved guilty. You can't convict me until all these things are proved beyond a reasonable doubt. *I* don't want to be convicted. When thirteen years in jail stares a man in the face, it excites his apprehensions. The Court can fine me $5000, or one day in jail for each dollar until it is paid. That is thirteen years. I come before you for protection from such a possibility. We were not permitted to prove any of the other articles except 'The Delectable.' Every article is true, absolutely, and I defy the prosecution on it. Did this article injure him? Did it turn him out of church? Did it keep Mr. Bresee from coming here and testifying that he is a member in good standing? There can't be a criminal act without a criminal mind. We were prohibited from telling any of the circumstances. Suppose a matter comes out in a big lawsuit concerning some man, and you tell it to some one in good faith. But it turns out you were mistaken. You go to the man concerned with an explanation of why you said what you did. He will not listen, but kills you. Do you think I was treated fairly in being denied a hearing? I maintain that that article is perfectly true, and was written to remove an imputation which had been cast upon a very worthy lady. I will maintain that as long as I live, and my children will maintain it after me, for they belong to that breed. Why did the prosecution want to keep all the facts from the jury? If the State were just and generous, they would have said, 'certainly, take all the evidence, and weigh it for what it is worth.'"

Major Bell's speech had lasted fifteen minutes.

MR. WILLIAMS

created a sensation at once. He said: "The defendant is a soldier; he is an honorable man. The men who are persecuting him are not worthy to lick the blacking from his shoes. [Applause over the courtroom, which had to be suppressed. Judge Fitzgerald arose for an explanation, and was appeased by the statement that Mr. Williams did not refer to the counsel.] I repeat that the men engaged in persecuting this old soldier and patriot are not worthy to lick the dirt from his shoes. He has been persecuted and followed up. They have got $700 fine and five days' imprisonment already piled up against him."

The Court: "Mr. Williams, don't you say that, nor anything like it." [Mr. Williams explained that he was casting no reflection on the Court, and proceeded]: "We ask the protection of this jury. Horace Bell has been persecuted by men of power and influence, because he had the manhood to stand up before the community, when none other dared, in defense of the virtue of a poor farmer's daughter, against an infamous scoundrel whose name is the synonym for lechery. That is why Horace Bell is here to-day. The man who is prosecuting this case is not a man of tender sensibilities. He helped Baldwin to drag down and ruin that girl whom his wife had met as a friend—for money. Bell had a right to treat him as a hypocrite and a carpet-bagger. Is it possible for a *man* to serve as attorney for that infamous man, who had introduced his wife to the girl he denounces as a prostitute from childhood? Then as to his trying to get those scurrilous attacks on Judge Hines printed. Wasn't Bell right from what he knew of the case—wasn't it his duty to comment? Many newspapers are time-serving, but Major Bell has the courage of his convictions. He published this article in good faith and a manly spirit. Mr. Wells says he is a member of the church in good standing. I respect the church, but I have a loathing contempt for a man who wears the cloak of religion to which he is not entitled. If Wells were a man of the fine sensibilities he pretends, when Baldwin tried to prove that girl a prostitute from childhood, he would have withdrawn from that case forever. He would now be prosecuting Baldwin instead of Bell. Major Bell says every one of these articles is true. They object to the proof, but we are ready to prove every one. Why don't they arrest him for the other articles? Because they thought it impossible for him to prove this one, so they'd catch him on it. They didn't dare take a case in which he had a personal knowledge."

Mr. Williams's speech lasted twenty minutes. He was followed by Judge Fitzgerald, who consumed an even hour in a strong and earnest speech. He said, in brief:

"We do not wish to convict, except by legal means. There are three simple propositions in this case: First, is the article libelous? Second, is the article libelous per se? Third, is it explained by an innuendo, and is it proved that the innuendo is laid? The law of California makes libel a crime against the State, to keep people from taking the matter into their own hands. If this article is libelous upon its face, and no good motive is shown, the law supposes it to be malicious. Hearsay evidence is no evidence here, nor are the speeches of counsel. [Here he read the alleged libel.] Take the very name of the Porcupine. *Por-cu-pine!* The very fact that this article or any other article appears in a paper with such a name is fit for the consideration of this jury. It doesn't take a lawyer to determine the character of that article. The counsel who preceded me tries to make out that this is Wells vs. Bell. Col. Wells has nothing to do with this case, save as a witness. It is the People against Bell. All these articles have been read. We introduced them to show the state of defendant's mind toward Col. Wells. [Here he gave a sarcastic turn to Major Bell's statement that he had had friendly feelings toward Col. Wells.] He gets up here and asks you to turn him loose. You have nothing to do with the length of his residence in the State, nor with his family. You have no right to acquit him for that, though you have the power to do it. There is no defense to this action. [Here followed an appeal for the feelings of Mrs. Wells]. If this trial is made a farce, I venture it will be the last time a jury will ever have a chance to make a farce here. * * Miss Perkins's evidence fully corroborates that of Col. Wells, except in the unimportant point as to whether they were introduced. There is nothing to show that this article is true. What good could be accomplished by it? The truth of the whole matter is personal hostility. * * * All the powers in California combined couldn't bring *me* into court as prosecuting witness in such a suit."

The Court then proceeded to read to the jury—Major Bell's objection being overruled and exception noted—Sections 248, 250, 251, 252, 253, and 7, Subdivision 4, Penal Code. He delivered no other charge.

THE JURY

went out at 3:41, in charge of Deputy Sheriff M. G. Aguirre. There was a large and interested crowd of waiters. At 10 o'clock Judge Cheney called in the jury and asked Foreman Guthrie if they had agreed upon any verdict. Mr. Guthrie replied they had not, and he did not believe it possible for them to. The Judge canvassed the jury thoroughly, and found all the members of the same opinion. Mr. Guthrie stated that they stood nine to three. The Court ordered: "It appearing to the Court that the jurors have been out a fully reasonable time, and that there is no reasonable probability of their agreeing, the jury is discharged."

Major Bell received hearty congratulations, and remarked, "Good for the American press." As the jury went out of the door, the TIMES reporter asked Foreman Guthrie, "How was that 9 to 3?" "There were 9 for acquittal and 3 for conviction," answered Mr. Guthrie.

A SUCCESS.

The Los Angeles Conservatory of Music Concert.

Trinity M. E. church, South, was well filled last evening, with friends and relatives drawn to the concert and commencement exercises of Mrs. E. J. Valentine's Los Angeles Conservatory of Music. J. Bond Francisco was to have lent his services, but was sick and unable to appear. The following programme was generously applauded:

PART I.

Organ solo—Grand Fantasie .... Andrews
Mrs. Valentine.
Chorus—Joy, Joy, Freedom To-day ......
.............Gipsy's Warning
Invocation ....Rev. Mr. Chichester
Piano quartette—Polonaise Militaire.....
..........................Chopin
Misses Fitch, Valentine, Kimball and Williams.
Violin solo—Fifth Air Varie, theme by Weigl ....Dancla
Master Charles Valentine.
Piano solo—{ a. Spinnerlied, op. 67.......Mendelssohn; b. Valse Brillante, op. 34, No. 1 .... Chopin }
Miss Ella C. Tingley.
Waltz rondo—Heart, whence thy Joy and Sorrow ....Gumbert
Miss Nettie Palmer.
Piano duet—Rhapsodie Hongroise No. 2.. ....Liszt
Misses Tingley and Valentine.

PART II.

Vocal trio—Beautiful May.....Clapisson
Misses Palmer, Tingley and Hamilton.
Piano solo—Andante et Etude de Concert ....Schulhoff
Mrs. Valentine.
Vocal solo—The Brooklet Sweetly Murmurs Still..........Robyn
Mrs. W. W. Buckingham.
Piano solo—Rigoletto.............Liszt
Miss Mila C. Tingley.

ADDRESSES.

Revs. A. J. Wells and J. W. Ellis.

PRESENTATION OF DIPLOMA.

Piano duo—Marche Triomphale.... Goria
Mrs. Valentine and Miss Tingley.
Chorus—Farewell ....Flotow

PROPERTY OWNERS ATTENTION.

Washington Street and Vermont Avenue Street-Railroad.

There will be an adjourned meeting of all property owners in favor of the immediate construction of a street car line from Figeroa street, along Washington street and Vermont avenue, to Park Station, at the residence of W. R. Burke, corner of Adams street and Vermont avenue, Tuesday, May 25th, at 7:30 p. m. All property owners on the above and aligning streets, are requested to attend as matters of great importance will be brought before the meeting.

By order of
H. SINSABAUGH, President.

A Rare Chance to the Ladies of Los Angeles.

A small consignment of Imported French Hats and Bonnets will be on exhibition at rooms 35 and 33 Rose block, No. 267½ N. Main street. Those goods are of latest styles and exquisite finish. On account of the death of one of the owners, this consignment must be closed within eight days, regardless of cost. Ladies should not fail to avail themselves of this opportunity to secure the first requisite of a perfect toilet, a handsome hat or bonnet.

Rooms open from 9 to 12 a. m., and 1 to 5 and 7 to 8 o'clock p. m. A lady will be in attendance to wait on customers. Remember the place—rooms 35 and 33 Rose block. Opening day Friday, May 21st.

Senator Leavitt.

A brilliant assemblage of Los Angeleños gathered at 39 S. Spring street, last night, to hear a discourse by Senator Ed. Leavitt. He has made himself very popular during his stay in town, and will hold forth every night at the above address until further notice. He is carrying a large and elegant stock of watches and jewelry, and selling them very rapidly to an appreciative public. His place is a good one in which to pass an interesting evening.

Where to Get Your Ice Cream.

Having reopened our Ice Cream Parlors, we beg leave to call attention to our friends and patrons that we are prepared to furnish the best ice cream in Los Angeles at the lowest margins. Being conveniently located at 48 North Spring street, we are able to supply, at the shortest notice, any of the following flavors: Vanilla, chocolate, pistache, macerome, coffee, strawberry, peach, fruity, Neapolitan, harlicon and banana, orange, lemon, raspberry, ices, etc., etc.

JOHN R. MEISTER, Proprietor.

From the Foothills to the Beach.

The Los Angeles and San Gabriel Valley Railroad announces a line of Summer excursions to Santa Monica and Long Beach, which will be the means of a great deal of comfort to the people of Pasadena and the foothills beyond.

People can leave Lamanda Park at 7:15 a. m., reach Long Beach at 10:50 or Santa Monica at 10:30, and be back at Lamanda Park at 6:10 on Sundays or 6:25 on week days. The round trip from Lamanda Park is $1.75, and from Pasadena $1.50.

Fine Dairy Cows.

Every family should have a nice cow, they are really half the support of a family. John C. Bell, the auctioneer, will sell fine dairy cows, family horses and Surry buggies, trotting wagons, double and single harness—hand stitched—this day at 10 o'clock. Read the advertisement in another column. John C. Bell.

A Problem in Arithmetic.

How many per cent. does your investment realize if you buy a Wiesendanger lot for $150, by paying $30 cash, $10 a month, no interest, if the street cars run through Vernon avenue in three months time, and you then sell out your lot for $400 cash? Answer.—Your cash payments amount to $60, your profit is $250, your interest is at the rate of 400 per cent. in 3 months, or 1600 per cent. in a year.

Who Says No?

The Irvington Colony excursion is this morning. Train leaves at 9 from new depot, San Fernando street. Good investment will unquestionably be offered; 1,000 acres will be sold without reserve. The coming Pasadena and Riverside. Fine land, lots of water. A good dinner will be served at the fine new hotel.

You Can Build To-Day

On a Wiesendanger lot, by paying down only $30 cash and $10 a month until the price of $150 is paid off. No interest to eat you up. Go and see Fan Palm avenue.

Auction Sale.

The auction sale of John C. Bell's yesterday was very successful, being Cook's subdivision on Boyle Heights, on the ground, Stevenson avenue. Prices ranged from $75.00 to $315.00, on the extension of the Second Street cable road.

Art Needle Work.

Do not forget to attend the opening of art needle work to-day, at 101 S. Hill street, from two till six o'clock.

CRIMINAL CARELESSNESS

Which Frightened Some and Endangered Others.

Quite an excitement occurred about 10 o'clock yesterday forenoon in the vicinity of the St. Elmo Hotel, incident to a sudden and mysterious explosion. William Garms and his dog were pursuing their way south, when suddenly the canine dropped a package that he had been carrying in his mouth, and a roar like that of a mammoth torpedo resulted. One or two persons occupying chairs in front of the hotel came near turning somersaults, while a hack team executed some lively steps northward, minus the driver, who was on the sidewalk. The dog, apparently unconcerned, trotted forward, while his master suddenly stooped and picked up the package, thrusting it under his coat, and leaving a handful of torn and scorched paper where it had fallen. Officer Mannon ran across the street, and was told by the Assistant City Attorney to follow the man with the dog. Officer Jackson, however, met him at Temple street, Garmes being pale with fright, and escorted him to police headquarters, where a huge revolver was found upon him, with one chamber empty. In the afternoon Mayor Spence fined him ten dollars and lectured him upon his criminal carelessness, in endangering the lives of people by permitting a dog to carry so dangerous a weapon.

A crowd of people gathered at the hotel and discussed the mysterious explosion, some supposing that a dynamite fiend had arrived, while others supposed the man was training his dog, as it was a bird dog. The howitzer was retained for the time being by Captain Ketler.

NORMAL ADELPHIANS.

A Successful Entertainment Last Evening.

This society, which is composed entirely of young men belonging to the Normal school, held its closing entertainment for the term last night. Messrs. Campbell, Holliday, Lookhart and Vance sang a quartette and were encored, but would not respond. An address was delivered by the President, followed by a reading by Mr. Jepson, a declamation by Mr. Neper and an oration by Mr. Blake. There was then a debate on the question: "*Resolved*, That all good citizens should help the boycott against the Chinese:" Affirmative—Messrs. Pendleton and Guidenger; negative—Messrs. Foster & Blake. The question was decided in the affirmative, after which a recess was taken.

The company adjourned to the central hall, where a supper was served. Toasts were responded to by Prof. Ira More and Misses Dunn and Monks, of the faculty, Miss Hawks and Messrs. Foster and Blake, of the students.

After a song by Mr. Campbell, the society adjourned.

This meeting will long be remembered as one of the most successful the society has ever held.

THEY WILL HELP

Secure a Government Building for Los Angeles.

Gen. Wm. R. Burke of this city has been at pains to write to his friends in the United States Senate from Arkansas, relative to the need of Government buildings in Los Angeles, and setting forth the fact that San Francisco is not California, as it is disposed to claim. Senator I. H. Berry writes in response: "If I can do anything to aid your member in securing an appropriation for public buildings, I will do so with pleasure. I will speak to your Democratic Senator about it and learn the situation. It would give me great pleasure to visit Los Angeles this summer, but I fear I cannot."

Senator James K. Jones writes: "Your letter of the 3d inst., calling my attention to the necessity for a better postoffice building at Los Angeles, and requesting my assistance in securing an appropriation for the same, has been received. I shall be pleased to co-operate with Col. Markham in the matter, and to render such assistance as the necessity of the case seems to require. The other Arkansas members, I have no doubt, will do the same."

Free Ride To-Day.

To-morrow and Monday, to the Wiesendanger tract, 9 a. m., 11 a. m., 3 p. m., from 23 North Spring street. 120 lots $150, cash $30, $10 a month. Nice level lots 50x125. Good soil, pure water, splendid location, grand view of the mountains, pleasant surroundings.

Wait

For the City Centre Tract to be offered by the Southern California Land Co., 263 N. Main street.

Our Saturday Bargain Budget.

Ladies' gauze vests, 25c, worth 50c.
Summer silks, 49c, worth 75c.
5-button pinked top kid gloves, 85c, worth $1.00.
All-wool full back black Jerseys, $1.25, worth $1.75.
Cart wheel hats, 35c, worth 50c.
Plain satin parasols, 98c, worth $1.50.
Boys' suits, $1.75, worth $2.50.
Pongee parasols, $1.50, worth $2.50.
Ladies' Berlin lisle gloves, 20c, worth 35c.
Men's straw hats, 50c, worth $1.
Boys' straw hats, 25c, worth 40c.
Ladies' opera-toe slippers, 95c, worth $1.25.
Infants' kid button shoes, 35c, worth 65c.
Child's spring-heel shoes, 75c, worth $1.
Window shades, spring rollers, 85c, worth $1.00.

PEOPLE'S STORE.

Skillful, reliable and thoroughly scientific dyers at the Great American Dye House, No. 9 Aliso street.

Excursion East, May 25, via the great scenic route. Every comfort guaranteed. Twenty-four hours in Salt Lake City, the home of the Saints. Baker & Danison, 304 N. Main street.

Fresh Cows.

For choice fresh cows, call on Niles, on Washington, near Main street.

A Sure Way to Make Money

Is by calling on Pryke & Co., at 31 N. Spring street, who pay top prices for railroad tickets. Tickets bought sold and exchanged

Passenger Movements.

TO ARRIVE BY RAIL.

By Telegraph to the Times.

MERCED, May 21.—The following passengers, bound for Los Angeles, passed here this evening:

G M Henshaw, Downey City; J Hass, Jacob Endres, San Francisco; J D Ludwig, Gold Hill, Nev; E E Edwards, Santa Ana; A Aulbrach, Los Angeles; C Giles, San Francisco; C Wallace, Pittsburgh; Mr and Mrs I J B Cockroft, Chicago; Mr and Mrs L F Cockroft, Oakland; Mrs Joseph Cockroft, La Cañada; Mrs E F Getchell, Mr and Mrs B B Barney, Chicago; W S Wood and family, San Francisco; H English, Kansas City.

MARRIAGES.

M'GRAW—CROSBY—In East Los Angeles, May 20th, by Rev. A. J. Wells, Wyatt J. McGraw and Miss Evelyn A. Crosby, daughter of Geo. W. Babcock.

Sacramento papers please copy.

DEATHS.

HESTER—On May 21st, Mrs. P. A. Hester. Funeral to-day (Saturday) at 1:30 p. m., from her residence on York street.

LAZZAREVICH—May 20, 1886, Stephen Lazzarevich, aged 21 years.

Born in Baosschi, Bocca de Cattaro, Dalmatia, Austria.

Funeral from residence, 113 Wilmington street, at 10 a. m. Saturday, May 22. Friends respectfully invited to attend. my21 2t

New To-Day.

J. B. PACE

Consumers Beware!

There are imitations of the celebrated and old reliable J. B. Pace Tobaccos.

The genuine has the FULL NAME. J. B. PACE on the tin tag.

Don't be deceived. You are imposed upon if the initials J. B. are not on the tin tag.

J. B. PACE

my22 1h w6m

INVESTMENTS

—IN—

Growing City Property

Are probably more remunerative in the long run than any other class of securities. Los Angeles is so situated that its business growth, that which makes property most valuable, inclines in but one direction, that is south. Hills on the west, river on the east, prevent the side development that otherwise might take place. If, as is generally predicted, the city contains 100,000 population five years hence, the most of this accession for business particularly must extend out Main st. Property at that time situated on the present boundary line in that direction will probably bear some such relation to the city that Sixth and Main do now.

These facts in mind, we refer to the extraordinary offers of the managers of the Co-operative Nursery Tract, now for sale, subdivided into 482 residence lots, none less than 50x119 feet each. This tract, situated 2½ miles south of Postoffice and two and a half miles west of river, is beautiful and perfect in every sense. Those acquainted speak of it in the highest terms. Handsome residences surround it in all directions.

With these lots are included ten beautiful dwellings. Heavy plank sidewalks in front of every lot; four mast electric lights; fifteen extra large corner lots; fourteen-year-old seedling orange trees and bearing vines, all of which improvements are included in the price, $250 for each lot, payable in easy installments, as follows: $50 cash at time of subscription, $25 in one month, $15 in two months and $10 in three months and each month thereafter until $250 is paid. A few lots in the orange section will afford a family living. About July 31st a drawing will take place to see which of the subscribers get the dwellings and choice lots. These dwellings are to be elegant and first-class in every respect. Plans to be seen at office of J. M. Batchelor & Co., real estate, auctioneers, 236 N. Main street, Baker Block, where subscriptions are being rapidly received. The title of the property is perfect. A city bank will certify to this fact. For further particulars and maps call at above office. Also see large advertisement in this paper, page 2, where a more detailed description may be found. The owner of this tract, whose responsibility is of the highest class, respectfully refers to his Honor, Mayor Spence, President of the First National Bank; President John E. Plater, of Los Angeles County Bank; President Geo. H. Bonebrake, of Los Angeles National Bank. A team leaves 236 N. Main st., Baker Block, daily, fare 5c, to show visitors the grounds. my8 1m

CALIFORNIA POSITIVE & NEGATIVE

Electric Family Medicines.

The most Powerful preparation on the globe.

No minerals or poisons used in our preparations—all that are used are gathered from the beautiful hills of Southern California. Electricity is life; without it death comes sure and soon.

California Positive and Negative Electric Golden Drops.

The turn of life is considered a very critical period. Thousands of ladies die annually at this time of life that might be saved by using our Golden Drops. On each one of the bottles is instructions to the newly married ladies. This alone is worth many times the price of the medicine. Price $1 50 per bottle.

California Positive and Negative Electric Rheuma ic Cure.

Rheumatism does not come upon the system very rapidly, but when once thoroughly seated it is the most stubborn and agonizing of all ailments of the human system. Our California Positive and Negative Rheumatic Cure is a positive safeguard against it. Rheumatism is a blood poison, and if left alone in a short time it destroys all the energy of its victim, and causes the most excruciating suffering known to humanity. This preparation is fatal to neuralgia. Use the Electric Wash for application to affected parts and take the other as directed. Price $1 50 for the two bottles, which come together.

California Positive and Negative Electric Cough and Consumption Cure.

This preparation is not equaled by any for consumption, colds, coughs, etc. It immediately gives relief in whooping cough, croup and assists in its cure. Use nothing but the California preparation, as it is harmless, leaves no poisonous substances in the system and eradicates every germ of this dreaded disease. Price $1 per bottle.

my22 1y CREASINGER & CO., Los Angeles, Cal., U. S. A.

WIESENDANGER

TRACT

—OF—

120 Large Size Building LOTS,

On Vermont Avenue, Jefferson Street and Budlong Avenue, near the Urmston Tract.

Fan Palm Avenue

1320x80 feet, all planted with fan palms. One of the sights of semi-tropic Los Angeles.

Five Avenues, 60 Feet Wide.

A street railroad is to pass the tract on Vermont avenue.

An avenue 1320 feet by 80 feet is to be planted with fan palms.

There are handsome mansions and improved places all around.

The Lots Average 50x125

And each has an alley in the rear.

PRICES

The lowest ever heard of, namely,

$150 TO $250 EACH.

Only $30 cash, monthly installments $10.

NO INTEREST TO PAY.

The lots are all perfectly level. No grading is required beyond the grading of streets now being done by the owners, Messrs. Dan McFarland and Theodore Wiesendanger.

A street car line on Jefferson street is already within half a mile from the tract, and the certainty of another street car line running right to the tract will make it clear to any intending purchaser that each lot will at least double in value within six months from now.

It pays you to go and look at this property. Fare only five cents. On May 19th and after busses leave No. 23 N Spring st., corner of Franklin st., at 9 and 11 a. m. and 1 and 3 p. m.

REMEMBER

These lots are close to the University, to churches, schools, stores and the Park Station depot on the Santa Monica railroad.

For sale by McCOYE & CUSHMAN, 23 N. Spring, and by T. WIESENDANGER and DAN McFARLAND, Room 1, Bumiller Block, 39 N. Spring st. my16 1m

Bethesda

A Superior Bar and Table Water

Celebrated as a specific in all forms of Kidney troubles. A tonic unequalled in quenching thirst and promoting appetite.

Recorded in Dunglison's Medical Dictionary as the leading mineral water of the World

Devoid of strong salts!
Clear as crystal!
Soft and delicious!
Elegant and popular!

Ask for Bethesda, and take no other.

L. CAHEN & SONS,

General Agents, 418 Sacramento Street, San Francisco. ap23 3m

NEW CITY WAREHOUSE

149 to 153 Upper Main St.

Storage on all classes of merchandise, goods received on long and short terms at most favorable terms. Six months' leases made.

Money loaned on storage certificates. Also money to loan on mortgage, city or country property.

D. McFARLAND,
149 to 153 Upper Main st. and Rooms 1 and 2, 39 N. Spring St.
Telephone No. 480, three bells. my6 1m

CHEAP HOME FOR SALE.
$1400.

SIX ACRES VERY FINE LAND, ALL fenced; in healthy and desirable location, with 1½ story house of six good-sized rooms, large stable, chicken house and good well. Terms, one-half cash, balance on easy terms or installments. Apply to R. VERCH, Room 80, Temple block. my15 1m

SANTA MONICA

CHAUNCEY SMITH

Will furnish Hardware, Tinware and House-furnishing Goods; also does all kinds of Plumbing and Tinwork at Los Angeles prices. *Third St., Santa Monica.* my16 1m

IMPORTANT LAND SALE!

Seventy-five Elegant Lots in the

NORTON TRACT

AT PRICES RANGING FROM $50 TO $200.

On the installment plan, on exceedingly easy terms. From $5 to $20 down. Pure water in abundance. Apply to

W. R. NORTON.

my21 1m *Nos. 31 and 32 Nadeau Block.*

SPECIAL NOTICE!

GRAND CLOSING OUT SALE

—OF—

Stoves, Ranges, Tinware, Etc.,

At Less Than Cost. Call and see us at

209 and 211 Los Angeles Street.

my12 1m *O. W. CHILDS, JR.*

CONSUMPTION

And all the various diseases of the

HEAD, THROAT AND CHEST

Including the

EYE, EAR AND HEART

Specially treated by

M. HILTON WILLIAMS,

M. D., M. C. P. S. O.,

275 N. MAIN ST.,

Next the Diamond House, Los Angeles, Cal.

Dr. W. is a graduate of Victoria College, Toronto, Ontario, Canada (1867); member of the College of Physicians and Surgeons of Ontario, Canada; for some years proprietor of the Ontario Pulmonary Institute and Health Resort at Toronto, Ontario, and for fourteen years proprietor of the Detroit Throat and Lung Institute and Health Resort at Detroit, Michigan. Also Licentiate Physician in and for the State of Michigan.

About 75,000 cases treated during the past nineteen years. The only physician in Southern California treating exclusively Head, Throat and Lung Diseases, viz.: Catarrh, Throat Diseases, Asthma, Bronchitis, Consumption, Catarrhal Deafness, Catarrhal Ophthalmia and Diseases of the Heart, by his new and improved system of Medicated Inhalations, which carry the remedies directly to the diseased parts, thereby effecting cures in many of the so-called incurable cases, the greater part of whom had not the slightest idea of ever being cured.

Those who visit Southern California, after trying every known remedy, and failing in obtaining health through the climatic changes alone, would do well to try this wonderful system, which is revolutionizing the whole medical science, and effecting cures in this very city in persons given up to die.

The fatality of lung diseases is not due, as many people suppose, to the malignity of their nature or the importance of their breathing organs. It is the inevitable result of gross neglect of the means of cure within the reach of all. Properly treated by direct medication, lung diseases are as curable as other maladies.

If any satisfactory results were attained by constitutional treatment alone in lung cases—if they cured considerable proportion of such cases—it might reasonably be doubted whether the direct treatment of inhalation could accomplish better results. But the fact is, they do cure very little good. Even in hospitals, where the diet, exercise and general habits, as well as their medical treatment, are entirely under the control of physicians, very few well-defined diseases of the lungs can be shown to have been cured by the stomach treatment out of every thousand cases so treated. It has been so uniformly unsuccessful that most people have come to regard consumption as equivalent to the hand of death! In giving it up, therefore, those having lung diseases abandon nothing, save the certainty of an early grave, for a hope of life and health.

Now, look at the results attained by the direct treatment of the lungs by inhalation. In all ordinary cases of catarrh, bronchitis and asthma, improvement immediately takes place, and they go on to complete cure. In consumption the disease is most obstinate, but about nine cases out of every ten ultimately get well. Even in desperate cases benefits always result from inhalations, and we can point to hundreds of such cases which were given over to die and pronounced hopeless, and yet recovered, and are now living. These facts are easily certified to by thousands of living witnesses at the present day.

M. HILTON WILLIAMS, M. D.,
M. C. P. S. O.,
275 North Main street, Los Angeles, Cal.
Opposite Wells, Fargo & Co.'s Express office.
Office hours from 10 a. m. to 4 p. m. my1tf

For Sale!

SEE THESE PRICES!

$3500—Cottage of 5 large nice rooms, pantry and closets; large lot, lovely view, east front; splendid location; near street cars; certainly a lovely home and a bargain.

$1900—Cottage of 5 large, hard-finished rooms, large pantry and bath room, bay window and porch; only ten minutes' walk from Postoffice; good sized lot, street already graded.

$1000—Lot 86 feet front on Temple; close in; sure to advance.

$1800—Two acres in the city, on a fine street; all in bearing fruit; a bargain.

$1500—1½ acres, new house, carriage house and shop; very nice grounds; 2000 strawberry plants, blackberry, raspberry, etc., peaches, apricots and other fruits; cheap home.

Several splendid bargains in fruit and alfalfa ranches; also ranches to subdivide.

$2500—Cottage of six rooms on the hill, out Temple st.; splendid view; come and see it.

$1200—Lot on Flower st., 60x165, bet. Seventh and Eighth sts.; cheap.

$900—Lot on Flower st., 60x165; splendid bargain.

$1200—5½ acres in that beautiful suburb, Highland Park. Splendid land, with water piped.

Lands in Iowa, Minnesota, Texas, etc., to exchange

$1850—Beautiful cottage on a nice lot, lovely avenue. Splendid neighborhood; 4 rooms, bath, pantry, etc. Just a lovely place. See it.

$1150—House of four rooms, hard finished; good well of water with pump; no water rent; has rented for $15 per month; good lot, all inclosed. Certainly cheap.

$1300—Lot on west side of Olive st., 50x155; must build.

$6400—Beautiful residence on Fort street; nicely located on west side; large lot; good barn; lovely yard; see it.

$3700—Seven acres just outside city; five acres fruit bearing; house of five rooms, hard finished; well, windmill, tank, etc.

Desirable property in all parts of the city and country. Money to loan.

LAMB & GRIFFIN,

mu18 tf 19 W First st., Widney Block.

McBratney & Howry
UNDERTAKERS AND Embalmers
404 N. MAIN STREET, LOS ANGELES, CAL.

AUCTION!

United States Hotel Furniture

All Furniture, Carpets, etc., contained in

120 ROOMS,

Consisting of Bedroom Sets, Parlor Sets, Carpets, Wardrobes, Tables, Chairs, Lounges, Crockery, Glassware, Plated-ware, Bedding, Linens, Kitchen Utensils, Bar Fixtures, Large Walnut Bar Counter, *one French Plate Mirror* 5½x10 feet, original cost $800, Large French Range, etc., etc., commencing on

Monday, May 24 at 10 a. m.,

and continuing from day to day until all is sold. To parties furnishing a hotel, restaurant or private residence this is the best chance ever had in Los Angeles. Sale positive and without reserve.

NORTHCRAFTS & CLARK,

my19 7t Auctioneers.

NOTICE TO TAXPAYERS

Of the City of Los Angeles.

THE ASSESSMENT ROLL FOR THE year 1886-87 will be closed May 31, 1886, at 5 o'clock p. m. All real estate not returned by that time must be assessed according to maps, and the valuation fixed by the City Assessor cannot be reduced by the Board of Equalization.

Office hours from 8 a. m. until 5 p. m.

JOHN FISCHER, City Assessor,
my21 10t Office 5 W. First st., Room 2.

N. STANBURY'S

Fort street Wood and Coal Yard.

Dealer in wood and coal, hay and grain. Delivered to any part of the city. Orders promptly attended to. Patronage solicited. 30 Fort st., bet. Fourth and Fifth. a13tf

GARRETT & NEITZKE,

Undertakers and Embalmers,

234 N. MAIN ST.

no tf TELEPHONE 73.

First-Class Property Only.

No other than the very best property at the lowest possible prices, can be found on my books. Each property advertised by me is believed to be the very best of its kind that can be had.

60 acres half mile outside city, near Pico street. Equal to any property sold for $400 per acre this year. Price per acre only $200.

160 acres foothill land, most delightfully situated, commanding view of the ocean, the valley and the city; 20 acres grapes, 5 acres orchard, etc. The finest vegetable land in the State. No frost, no irrigation necessary. I have nothing of the kind equal. Per acre only $150.

100 acres of very fine land, two miles outside city limits, west, for $100 per acre.

10 acres of the most desirably situated land in Pasadena for $6000. This property is worth $12,000 for subdivision. There is nothing like it at the price.

Nice cottage of four rooms, hall and closets, with two large lots, 60x142 feet, with alley at rear. You must make your own price. Come and see it.

10 acres in the city, covered with orange and other trees, on principal street. Will make 46 large, elegant lots, worth $200 each. Price $16,000.

17 acres on Washington street, covered with fruits of all kinds. One of the very finest large tracts in the city. $20,000.

Elegant residence on Pearl st., lot 70x249 feet; one of the most beautiful places in the city. $14,800.

Elegant corner property, two lots; fine large 11 room house, beautiful lawn, etc. A remarkable bargain at $11,500.

One of the finest properties in Boyle Heights, elegant grounds, fine view of the city, etc., $15,000.

Magnificent lot on Main street, 108x318 feet, with brick house of 11 rooms. The cheapest property offered in the city, location considered. Price on application. Immediate possession.

500 acres of unsurpassed land, with 800 shares of water stock. As fine fruit and vine land as can be found in the county. Very cheap as a whole. Admirable for subdivision. Price on application.

2000 acres, with ample water supply already piped to the land; four miles from railroad. There is nothing in Southern California to compare with this tract at the price offered. Price on application.

F. H. BARCLAY,

ap18tf 9 S. SPRING STREET.

LOST!

Two Street Cars.

Being a portion of a lot built for the undersigned by John Stephenson & Co., New York, and shipped thence March 18th, by the A., T. & S. F. route. It is currently reported that they are being utilized by a traveling photographer, who has gone south to take "views" of the highly interesting locality where Geronimo will surrender to General Miles. If, so far forgetting himself as to venture into that unhealthy neighborhood, any festive cowboy may din over the whereabouts of this stray property, and will kindly advise us, he will be rewarded with a trophy in the shape of a first-class Apache scalp, made to order.

Papers between New York and San Pedro please copy, free of charge.

PACIFIC CONSTRUCTION CO.,
my30 1w Los Angeles, Cal.

LOS ANGELES

ELECTRICAL WORKS,

Electrical Supplies

Of Every Description,

20 SOUTH MAIN STREET.

Electric Bells, Burglar Alarms, Annunciators, Electric Gas Lighting and every class of electrical work.

Surveyors' Instruments, Optical Goods, Marine, Field and Opera Glasses, etc.

Patent models and experimental work.

my7 1m

W. R. BLACKMAN,

Expert Accountant

Partnership, Company and other Accounts Kept, Investigated, Arranged and Arbitrated.

Office, 42 N. Spring st., Los Angeles. sept24 tf

For Sale.

Photographers Attention!

A complete photograph gallery, doing a good business; must be sold at once; $1500 required. For particulars inquire at office of T. E. ROWAN, 14 N. Spring. my16 1w

NEW HAMMAM BATHS.

Only Turkish and Russian Establishment in the City.

OPEN FOR LADIES, 9 A. M. TILL 6 P. M. For gents, 9 a. m. till midnight. Sleeping accommodations for gents who desire to remain all night. No extra charge for application of electricity.

74, 76 and 78 SOUTH MAIN ST.

SOUTH OF CATHEDRAL. ap30tf

Good Paying Business for Sale

A WELL-ESTABLISHED WHOLESALE and retail business, finely located on Spring st. Stock and fixtures valued at about $800. Present owner engaged in other business that requires his entire attention. This is a good opportunity for the right party to go into business with a small capital.

For full particulars apply to
R. VERCH,
ap23 1m Room 80, Temple Block.

CLEMENT & GAY

NEW AND SECOND-HAND

FURNITURE DEALERS.

FURNITURE BOUGHT AND SOLD, PICTure frames and furniture renewed. Pictures enlarged to any size in any grade desired. Also sewing machines for sale cheap. Open day and evening. Downey Avenue, East Los Angeles, near Chestnut street no19tf

Dyspepsia Can Be Cured.

A LADY SUFFERING FROM IT MANY years and spending much money for doctors and medicine, was cured by a simple remedy, costing little or nothing, and has cured many others. Will send recipe for $1 to sufferers from it. Address Box 719, Los Angeles, Cal. y8 1m

CHOICE FOOTHILL HOME

For Sale or Exchange.

10 ACRES, 12 miles from Courthouse, partly in trees and vines; two-story house of six rooms, pantry, closets and porches; large stable, nice garden, 6000 fruit trees and 1000 vines in nursery stock; abundance of water for irrigating. Price $4000. R. VERCH, Room 80, Temple Block. my20 1m

J. T. SHEWARD.

SPRING AND FIRST STREETS.

SPECIAL ATTENTION IS INVITED

TO OUR NEW STYLES IN

Lawns, Plain and Crinkled Seersuckers,

Canvas Cloths, Percales, Cambrics,

AND A GREAT MANY

Novelties in White Goods

Never before exhibited. Special attention has been paid to the selection of this class of goods, and our prices are very much lower than ever before. All the new styles in

Embroideries and Laces,

In the new ecru tints and fancy colors, including a great many novelties to be found nowhere else. All-over embroideries selling as low as 50 cents. All-over lace flouncings as low as $1. Without doubt the largest display of wash goods ever before made in this city.

For Warm Weather.

New Silk Mitts, Lisle Thread, Silk and Berlin Gloves in new shades for the season. All gloves fitted to the hand and perfect satisfaction given. Commencing to-day,

Our First Great Sale of Corsets.

We claim the largest stock, the greatest variety and the lowest prices ever made in any Corset Department in this city. Several special new styles at very low prices.

Silk and Dress Goods Sale!

A leading New York importer, forced to realize cash, enables us to offer Unusual Advantages This Week. The low prices named have never yet been approached in the annals of trade.

Black Silks.

18 pieces Guinets' (Lyons) Cashmere Royal, wear resisting, warranted.

98c.	$1.21.
Cost last week $1 25.	Last week $1 75.

21 pieces cashmere extra sublime, recently sold at $2.	*For this week* $1.39.
70 pieces Colored Gros Grain heavy silks, usual price, $1 25.	*For this week* 75c.
80 pieces all silk face Satins, selling all over at 75c.	*For this week* 48c. Per Yard.
24 pieces all silk Satin Brocades, recently sold at $1 35.	*For this week* 97c.
89 pieces all silk summer silks in checks, stripes, plaids and changeable, worth 65c.	*For this week* 49c.
8 pieces all silk black Rhadames, worth $1 50.	*For this week* 99c

Dress Goods.

Combination Suits.

$8.00	$8.50	$10.
Worth $12.	Worth $12.	Worth $1[illegible]

12 pieces all wool satin Berber, 44 inches wide, cost last week 75c.	*For this week* 56c.
18 pieces Etynge all wool suiting, cost last week 65c.	*For this week* 49c.
41 pieces Broche Lustre Dress Goods.	*For this week* 20c.
11 pieces pin point Grey Suitings all wool, 42 inches, worth 75c.	*For this week* 38c.
9 pieces open work buntings, black, 44 inches wide.	*For this week* 23c.
12 pieces twilled canvas suitings, all wool, worth 75c.	*For this week* 49c.
22 pieces twilled burlap suiting, all wool.	*For this week* 48c.

Leading and Largest Millinery Department in Southern California.

A. Hamburger & Sons,

PEOPLE'S STORE.

41, 43 and 45 Spring Street, Los Angeles.

IRVINGTON

On the Line of the California Southern Railroad, San Bernardino County.

1000 Acres 1000

In 5, 10 and 20-acre tracts, also 200 business lots

AT AUCTION,

On long time and easy terms,

Saturday, May 22, 1886

Grand Excursion. Special Train.

Leaves New Depot at 9 a. m.

BEN. E. WARD, Auctioneer

Homes for the hundreds at low prices and on easy terms.
The finest citrus and vineyard belt in all Southern California.
The soil is a chocolate loam, of unknown depth, and is totally free from hard-pan.

Fine Streets. Broad Avenues.

Twenty acres of this fine soil, planted to oranges and vines, will insure the industrious tiller of the soil an independent income.

Meals will be served at the elegant new Hotel.

THE ELEVATION INSURES FREEDOM FROM FOGS

The Home of the Orange and Vine.

Lots for schools and churches reserved, to be deeded free of cost.

TERMS OF SALE—$50 down on the acre lots; $25 on the town lots; one-third cash, balance in one and two years at [illegible] per cent.

Train leaves New Depot at 9 a. m. sharp.
Round trip tickets only $3 00, there and back the same day.
Don't forget Day and Date, next Saturday, May 22, 1886.
For full particulars, maps, etc., call on BEN. E. WARD, 31 N. Spring st, or McKOON & BRODTBECK, 19 N. Spring st.

I. X. L. HOSE.

GUARANTEED THE BEST.

Harper and Reynolds Company,

apr4 6m **48 and 50 MAIN ST.**

VOL. IX---NO. 141.

THE WEATHER.

SIGNAL SERVICE INDICATIONS.

By Telegraph to The Times.

SAN FRANCISCO, May 22—8 p. m.—Indications for succeeding thirty-two hours: For California, fair weather.

LOCAL BULLETIN.

LOS ANGELES SIGNAL OFFICE, May 21.—At 4:07 a. m. to-day the thermometer registered 52; at 12:07 p.m. 78, and at 7:07 p. m. 64. Barometer for corresponding periods, 29.98, 30.00, 29.98. Maximum temperature, 81; minimum, 50.0. Weather at 7:07 p. m. clear.

The Times.

Office—Temple, Main and New High.

THE Maine fisheries difficulty is looming up.

PASADENA has plunged herself head long into the the troubled sea of municipal politics.

OLD Dr. Dio Lewis, who has for so many years taught people how to live, is now dead himself.

Twenty-five thousand dollars of the money raised by the Reformed Church in America has gone to a heathen not contemplated. Which his name is Smith.

THE Apaches are raiding only eighteen miles from Tucson. A party of citizens has gone out from that place to take the trail. If they do as most Arizona parties do, they will take nothing else.

THE queerest thing in the way of newspaper premiums is a Cape Cod editor's standing offer of twenty-five dollars to any of his subscribers who suffer loss to their property by fire or lightning.

THOSE who seem well posted in Washington affairs, claim that the President will veto the River and Harbor bill on account of its large appropriation. In that event, Washington will suffer.

THE St. Louis Police Commissioners have decided that meetings called to incite to violence and advise resistance to the law, and the commission of crime, are not lawful, and that the right of free speech in such is not to be exercised.

BY an accident occurring in the pressroom, the TIMES was treated yesterday to that dish which printers most despise—a pi. An extra force was called into requisition, however, and, by evening, the scattered types were in place again. This morning we are enabled to present the regular Sunday edition of eight pages.

IT has leaked out that the little boom of Congressman Markham's name as a Republican candidate for Governor, was a little job put up by J. D. Lynch, a Los Angeles Democratic editor, who wants to run for Congress, if he can get Markham out of the way of a renomination. Smart, ain't he?—[Oakland Enquirer.

A GENTLEMAN comes forward with the suggestion that it would be a good idea for the city School Department to purchase the St. Vincent's College property on Sixth and Hill streets and hold it subject to the future uses of the city. If wanted, sometime in the dim distant future for a city hall it would be available. The question might be raised, where is the School Board going to get its money to buy with?

AFTER seeking in vain, for many years, for an office at the hands of his own party, poor, old Durbin Ward, the wheel horse of the Democracy of Ohio, was recently appointed Trustee of the Soldiers' and Sailors' Home by a Republican Governor, and confirmed by the unanimous vote of a Republican Senate. The telegraph this morning reports his death. Too much kindness killed him.

AMUSEMENTS.

ISABEL MORRIS.—The only dramatic event of importance for the week is the promised appearance of this popular emotional actress for a short season at the Opera House beginning Thursday evening. Her repertoire for the occasion includes *The New Magdelen*, *Pygmalion and Galatea* and *The White Slave*. Of Miss Morris's appearance in the Alcazar Theater, San Francisco, an exchange says: "Miss Isabel Morris opened her season in *The New Magdelen*. The play is too well known here to need remarks. Miss Morris is an admirable interpreter of the role of Mercy Merrick, and excited last night the frequent and hearty applause of the audience, winning an enthusiastic recall for her fine burst of indignation and her sudden repentance at the end of the second act. She is handsomely supported by Mr. Edwards as Julian Gray, Mrs. Edwards as Lady Janet, and Miss Jean Darragh—a young actress with a very pleasant voice—as Grace Roseberry. Miss Morris has opened her season auspiciously. Among the audience last night we observed Miss Jeffreys-Lewis, just returned from an interior tour.

DECEPTION.—The sparkling four-act comedy under the above title will be presented by the Owl Dramatic Club on the 25th of June and following nights. Judging by the interest already manifested, it promises to be a society event. The cast is made up entirely of local amateurs, including, in addition to the members of the old organization, some new recruits from the rose gardens of Pasadena.

The Wicks-Levering Case.

Moye Wicks was before Justice Ranney, Friday evening, on a charge of misdemeanor, for having unlawfully displayed his pistol during the affair with J. H. Levering in the County Clerk's office on Thursday morning. The defendant promptly pleaded guilty and paid a fine of $5. Yesterday he was arrested on a warrant from Justice Austin's court, charging him with the same offense, but was discharged on the plea of his prior conviction before Justice Ranney. The case, however, appears to be not quite ended, as Levering has sworn out a complaint before Justice Twitchell of Santa Monica, making the same charge of assault to murder, which was investigated and dismissed by Justice Austin.

Indian and Whisky.

Charles Parker, a young man who came from San Francisco to San Bernardino some five months ago, was detected some evenings ago giving whisky to a dusky Venus of the Cahuilla tribe, in an empty lot near the San Bernardino county jail, for which offense he was arrested and brought before United States Commissioner Teed yesterday afternoon, and examined. He pretends to have given her nothing but a bottle of cough medicine. Commissioner Teed held him in $250 for trial in the United States Court at San Francisco.

A Grave Charge.

Postoffice Inspector Vincent G. Moore, yesterday caused the arrest of Isaac Phillipson, of 135 West First street, a locksmith and general repairer. He accuses him of having counterfeited a key suited to a lock adopted by and in use in the mail department of the postoffice. Phillipson was arrested by the United States Deputy Marshal and taken before United States Commissioner Freeman G. Teed, who set his examination for to-morrow, allowing him to go, meanwhile, on bail in $100.

THE FISHERY

The Dominion People Indignant

AT THE ATTITUDE OF THE

college boat clubs.